

**APPENDIX H-2**  
**EDR RADIUS MAP WITH GEOCHECK**  
**(APRIL 2008) – ENVIRONMENTAL DATA**  
**RESOURCES INC.**

**Appendix H-2**  
**EDR Radius Map with Geocheck**

---

# TABLE OF CONTENTS

<u>SECTION</u>	<u>PAGE</u>
Executive Summary .....	ES1
Overview Map .....	2
Detail Map .....	3
Map Findings Summary .....	4
Map Findings .....	6
Orphan Summary .....	8
Government Records Searched/Data Currency Tracking .....	GR-1
 <b><u>GEOCHECK ADDENDUM</u></b>	
Physical Setting Source Addendum .....	A-1
Physical Setting Source Summary .....	A-2
Physical Setting SSURGO Soil Map .....	A-5
Physical Setting Source Map .....	A-8
Physical Setting Source Map Findings .....	A-9
Physical Setting Source Records Searched .....	A-42

***Thank you for your business.***  
 Please contact EDR at 1-800-352-0050  
 with any questions or comments.

### Disclaimer - Copyright and Trademark Notice

This Report contains certain information obtained from a variety of public and other sources reasonably available to Environmental Data Resources, Inc. It cannot be concluded from this Report that coverage information for the target and surrounding properties does not exist from other sources. **NO WARRANTY EXPRESSED OR IMPLIED, IS MADE WHATSOEVER IN CONNECTION WITH THIS REPORT. ENVIRONMENTAL DATA RESOURCES, INC. SPECIFICALLY DISCLAIMS THE MAKING OF ANY SUCH WARRANTIES, INCLUDING WITHOUT LIMITATION, MERCHANTABILITY OR FITNESS FOR A PARTICULAR USE OR PURPOSE. ALL RISK IS ASSUMED BY THE USER. IN NO EVENT SHALL ENVIRONMENTAL DATA RESOURCES, INC. BE LIABLE TO ANYONE, WHETHER ARISING OUT OF ERRORS OR OMISSIONS, NEGLIGENCE, ACCIDENT OR ANY OTHER CAUSE, FOR ANY LOSS OF DAMAGE, INCLUDING, WITHOUT LIMITATION, SPECIAL, INCIDENTAL, CONSEQUENTIAL, OR EXEMPLARY DAMAGES. ANY LIABILITY ON THE PART OF ENVIRONMENTAL DATA RESOURCES, INC. IS STRICTLY LIMITED TO A REFUND OF THE AMOUNT PAID FOR THIS REPORT.** Purchaser accepts this Report "AS IS". Any analyses, estimates, ratings, environmental risk levels or risk codes provided in this Report are provided for illustrative purposes only, and are not intended to provide, nor should they be interpreted as providing any facts regarding, or prediction or forecast of, any environmental risk for any property. Only a Phase I Environmental Site Assessment performed by an environmental professional can provide information regarding the environmental risk for any property. Additionally, the information provided in this Report is not to be construed as legal advice.

Copyright 2008 by Environmental Data Resources, Inc. All rights reserved. Reproduction in any media or format, in whole or in part, of any report or map of Environmental Data Resources, Inc., or its affiliates, is prohibited without prior written permission.

EDR and its logos (including Sanborn and Sanborn Map) are trademarks of Environmental Data Resources, Inc. or its affiliates. All other trademarks used herein are the property of their respective owners.

## EXECUTIVE SUMMARY

A search of available environmental records was conducted by Environmental Data Resources, Inc (EDR). The report was designed to assist parties seeking to meet the search requirements of EPA's Standards and Practices for All Appropriate Inquiries (40 CFR Part 312), the ASTM Standard Practice for Environmental Site Assessments (E 1527-05) or custom requirements developed for the evaluation of environmental risk associated with a parcel of real estate.

### TARGET PROPERTY INFORMATION

#### ADDRESS

RIVERSIDE COUNTY  
RIVERSIDE COUNTY, CA 92590

#### COORDINATES

Latitude (North): 33.439550 - 33° 26' 22.4"  
Longitude (West): 117.144980 - 117° 8' 41.9"  
Universal Transverse Mercator: Zone 11  
UTM X (Meters): 486523.8  
UTM Y (Meters): 3699834.0  
Elevation: 1811 ft. above sea level

### USGS TOPOGRAPHIC MAP ASSOCIATED WITH TARGET PROPERTY

Target Property Map: 33117-D2 TEMECULA, CA  
Most Recent Revision: 1975

### TARGET PROPERTY SEARCH RESULTS

The target property was not listed in any of the databases searched by EDR.

### DATABASES WITH NO MAPPED SITES

No mapped sites were found in EDR's search of available ("reasonably ascertainable ") government records either on the target property or within the search radius around the target property for the following databases:

#### FEDERAL RECORDS

**NPL**..... National Priority List  
**Proposed NPL**..... Proposed National Priority List Sites  
**Delisted NPL**..... National Priority List Deletions  
**NPL LIENS**..... Federal Superfund Liens  
**CERCLIS**..... Comprehensive Environmental Response, Compensation, and Liability Information System  
**CERC-NFRAP**..... CERCLIS No Further Remedial Action Planned  
**LIENS 2**..... CERCLA Lien Information  
**CORRACTS**..... Corrective Action Report  
**RCRA-TSDF**..... RCRA - Transporters, Storage and Disposal  
**RCRA-LQG**..... RCRA - Large Quantity Generators

## EXECUTIVE SUMMARY

<b>RCRA-SQG</b> .....	RCRA - Small Quantity Generators
<b>RCRA-CESQG</b> .....	RCRA - Conditionally Exempt Small Quantity Generator
<b>RCRA-NonGen</b> .....	RCRA - Non Generators
<b>US ENG CONTROLS</b> .....	Engineering Controls Sites List
<b>US INST CONTROL</b> .....	Sites with Institutional Controls
<b>ERNS</b> .....	Emergency Response Notification System
<b>HMIRS</b> .....	Hazardous Materials Information Reporting System
<b>DOT OPS</b> .....	Incident and Accident Data
<b>US CDL</b> .....	Clandestine Drug Labs
<b>US BROWNFIELDS</b> .....	A Listing of Brownfields Sites
<b>DOD</b> .....	Department of Defense Sites
<b>FUDS</b> .....	Formerly Used Defense Sites
<b>LUCIS</b> .....	Land Use Control Information System
<b>CONSENT</b> .....	Superfund (CERCLA) Consent Decrees
<b>ROD</b> .....	Records Of Decision
<b>UMTRA</b> .....	Uranium Mill Tailings Sites
<b>ODI</b> .....	Open Dump Inventory
<b>DEBRIS REGION 9</b> .....	Torres Martinez Reservation Illegal Dump Site Locations
<b>MINES</b> .....	Mines Master Index File
<b>TRIS</b> .....	Toxic Chemical Release Inventory System
<b>TSCA</b> .....	Toxic Substances Control Act
<b>FTTS</b> .....	FIFRA/ TSCA Tracking System - FIFRA (Federal Insecticide, Fungicide, & Rodenticide Act)/TSCA (Toxic Substances Control Act)
<b>HIST FTTS</b> .....	FIFRA/TSCA Tracking System Administrative Case Listing
<b>SSTS</b> .....	Section 7 Tracking Systems
<b>ICIS</b> .....	Integrated Compliance Information System
<b>PADS</b> .....	PCB Activity Database System
<b>MLTS</b> .....	Material Licensing Tracking System
<b>RADINFO</b> .....	Radiation Information Database
<b>FINDS</b> .....	Facility Index System/Facility Registry System
<b>RAATS</b> .....	RCRA Administrative Action Tracking System

### STATE AND LOCAL RECORDS

<b>HIST Cal-Sites</b> .....	Historical Calsites Database
<b>CA BOND EXP. PLAN</b> .....	Bond Expenditure Plan
<b>SCH</b> .....	School Property Evaluation Program
<b>Toxic Pits</b> .....	Toxic Pits Cleanup Act Sites
<b>CA WDS</b> .....	Waste Discharge System
<b>WMUDS/SWAT</b> .....	Waste Management Unit Database
<b>Cortese</b> .....	"Cortese" Hazardous Waste & Substances Sites List
<b>SWRCY</b> .....	Recycler Database
<b>LUST</b> .....	Geotracker's Leaking Underground Fuel Tank Report
<b>CA FID UST</b> .....	Facility Inventory Database
<b>SLIC</b> .....	Statewide SLIC Cases
<b>UST</b> .....	Active UST Facilities
<b>HIST UST</b> .....	Hazardous Substance Storage Container Database
<b>AST</b> .....	Aboveground Petroleum Storage Tank Facilities
<b>LIENS</b> .....	Environmental Liens Listing
<b>SWEEPS UST</b> .....	SWEEPS UST Listing
<b>CHMIRS</b> .....	California Hazardous Material Incident Report System
<b>Notify 65</b> .....	Proposition 65 Records
<b>DEED</b> .....	Deed Restriction Listing
<b>VCP</b> .....	Voluntary Cleanup Program Properties
<b>DRYCLEANERS</b> .....	Cleaner Facilities

## EXECUTIVE SUMMARY

**WIP**..... Well Investigation Program Case List  
**CDL**..... Clandestine Drug Labs  
**RESPONSE**..... State Response Sites  
**HAZNET**..... Facility and Manifest Data  
**AIRS**..... Emissions Inventory Data  
**HAULERS**..... Registered Waste Tire Haulers Listing

### TRIBAL RECORDS

**INDIAN RESERV**..... Indian Reservations  
**INDIAN ODI**..... Report on the Status of Open Dumps on Indian Lands  
**INDIAN LUST**..... Leaking Underground Storage Tanks on Indian Land  
**INDIAN UST**..... Underground Storage Tanks on Indian Land

### EDR PROPRIETARY RECORDS

**Manufactured Gas Plants**... EDR Proprietary Manufactured Gas Plants  
**EDR Historical Auto Stations**... EDR Proprietary Historic Gas Stations  
**EDR Historical Cleaners**..... EDR Proprietary Historic Dry Cleaners

### SURROUNDING SITES: SEARCH RESULTS

Surrounding sites were identified in the following databases.

Elevations have been determined from the USGS Digital Elevation Model and should be evaluated on a relative (not an absolute) basis. Relative elevation information between sites of close proximity should be field verified. Sites with an elevation equal to or higher than the target property have been differentiated below from sites with an elevation lower than the target property.

Page numbers and map identification numbers refer to the EDR Radius Map report where detailed data on individual sites can be reviewed.

Sites listed in ***bold italics*** are in multiple databases.

Unmappable (orphan) sites are not considered in the foregoing analysis.

### STATE AND LOCAL RECORDS

**SWF/LF:** The Solid Waste Facilities/Landfill Sites records typically contain an inventory of solid waste disposal facilities or landfills in a particular state. The data come from the Integrated Waste Management Board's Solid Waste Information System (SWIS) database.

A review of the SWF/LF list, as provided by EDR, and dated 12/12/2007 has revealed that there is 1 SWF/LF site within approximately 0.5 miles of the target property.

<u>Lower Elevation</u>	<u>Address</u>	<u>Dist / Dir</u>	<u>Map ID</u>	<u>Page</u>
TEMECULA	RAINBOW CANYON RD, T8S	1/4 - 1/2 ENE	1	6

## EXECUTIVE SUMMARY

**ENVIROSTOR:** The Department of Toxic Substances Control's (DTSC's) Site Mitigation and Brownfields Reuse Program's (SMBRP's) EnviroStor database identifies sites that have known contamination or sites for which there may be reasons to investigate further. The database includes the following site types: Federal Superfund sites (National Priorities List (NPL)); State Response, including Military Facilities and State Superfund; Voluntary Cleanup; and School sites. EnviroStor provides similar information to the information that was available in CalSites, and provides additional site information, including, but not limited to, identification of formerly-contaminated properties that have been released for reuse, properties where environmental deed restrictions have been recorded to prevent inappropriate land uses, and risk characterization information that is used to assess potential impacts to public health and the environment at contaminated sites.

A review of the ENVIROSTOR list, as provided by EDR, and dated 02/26/2008 has revealed that there is 1 ENVIROSTOR site within approximately 1 mile of the target property.

<u>Lower Elevation</u>	<u>Address</u>	<u>Dist / Dir</u>	<u>Map ID</u>	<u>Page</u>
<b>RAINBOW COMPRESSOR STATION</b> Facility Status: Refer: 1248 Local Agency	<b>3051 RAINBOW VALLEY BLV</b>	<b>1/2 - 1 SSE 2</b>		<b>6</b>

## EXECUTIVE SUMMARY

Due to poor or inadequate address information, the following sites were not mapped:

<u>Site Name</u>	<u>Database(s)</u>
FALLBROOK ANNEX FALLBROOK BURNSITE	CERC-NFRAP SWF/LF, San Diego Co.
CHEVRON #204029 CHEVRON #204029	HMMD LUST LUST
EXXONMOBIL OIL CORPORATION 19137 TOMRA PACIFIC INC/RALPHS #686	RCRA-LQG SWRCY
EARTH WIZE RECYCLING/STATER BROS #138	SWRCY

# OVERVIEW MAP - 2188823.2s

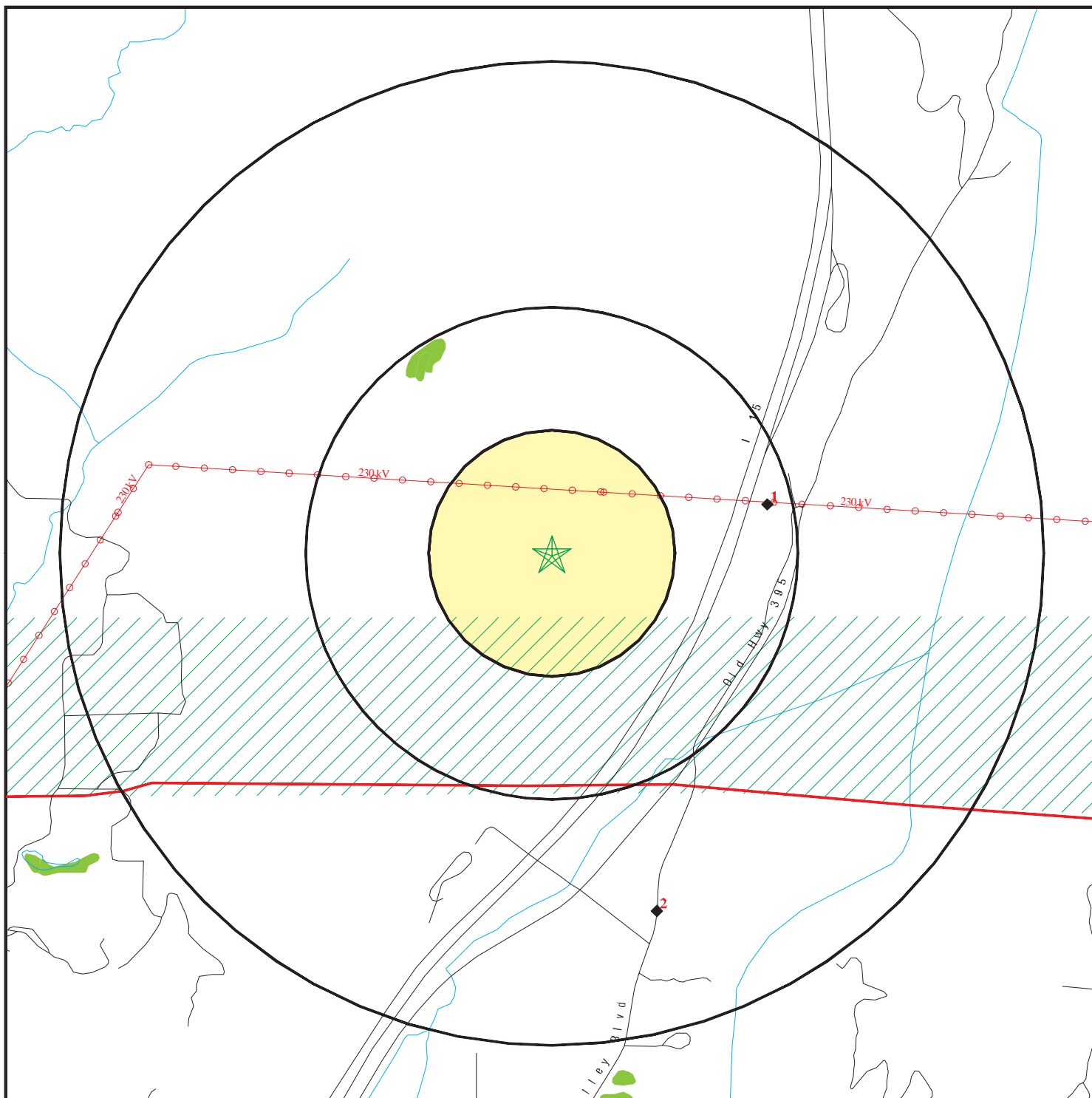

- ★ Target Property
- ▲ Sites at elevations higher than or equal to the target property
- ◆ Sites at elevations lower than the target property
- ▲ Manufactured Gas Plants
- National Priority List Sites
- Dept. Defense Sites

- Indian Reservations BIA
- ▲ County Boundary
- ▲ Power transmission lines
- ▲ Oil & Gas pipelines
- 100-year flood zone
- 500-year flood zone
- National Wetland Inventory
- Areas of Concern



This report includes Interactive Map Layers to display and/or hide map information. The legend includes only those icons for the default map view.

SITE NAME: Liberty Quarry  
 ADDRESS: Riverside County  
 Riverside County CA 92590  
 LAT/LONG: 33.4395 / 117.1450

CLIENT: Lilburn Corporation  
 CONTACT: Frank Amendola  
 INQUIRY #: 2188823.2s  
 DATE: April 07, 2008 6:18 pm

# DETAIL MAP - 2188823.2s

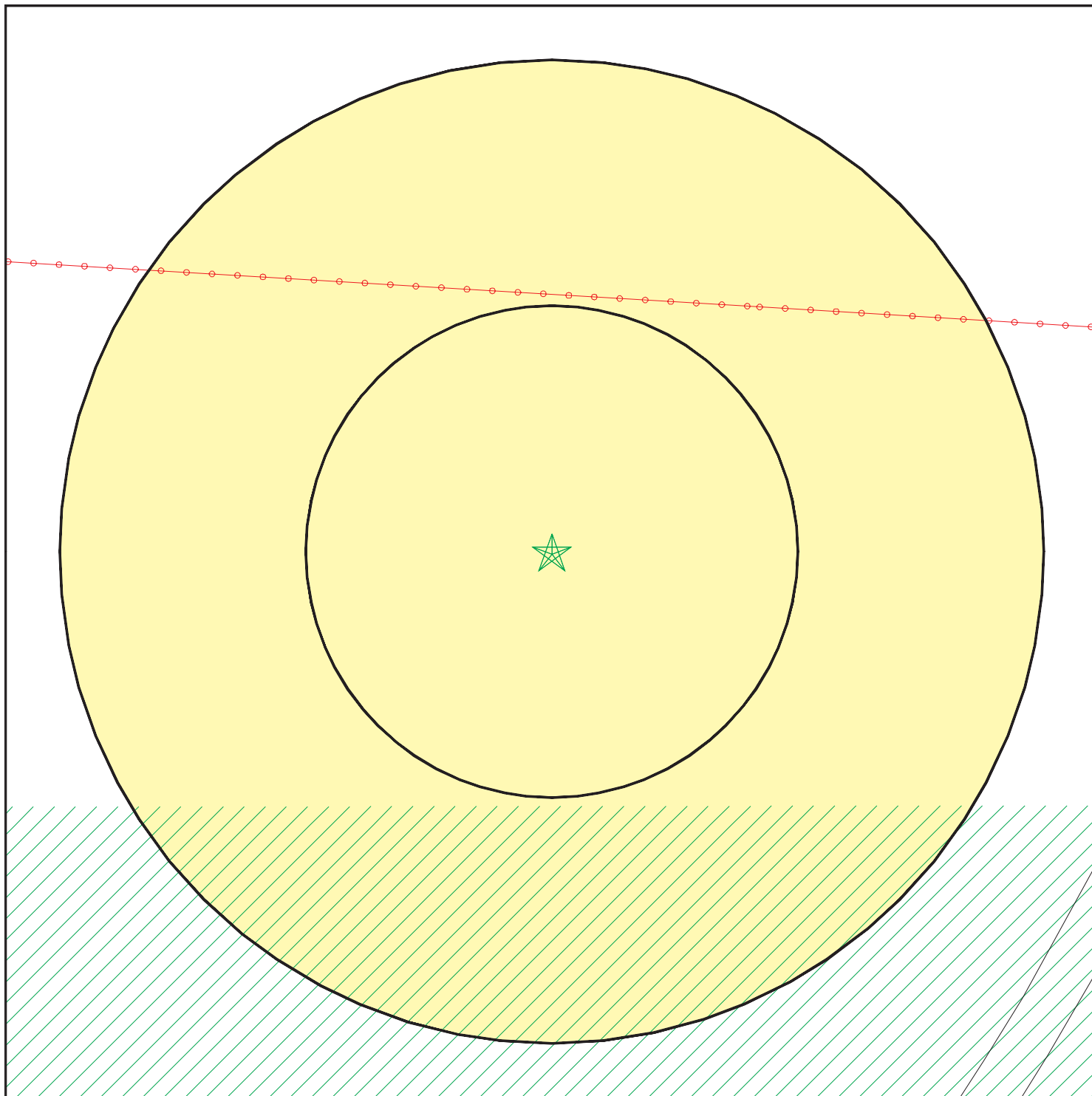

- ★ Target Property
- ▲ Sites at elevations higher than or equal to the target property
- ◆ Sites at elevations lower than the target property
- ▲ Manufactured Gas Plants
- Sensitive Receptors
- National Priority List Sites
- Dept. Defense Sites

- Indian Reservations BIA
- ▲ Power transmission lines
- ▲ Oil & Gas pipelines
- 100-year flood zone
- 500-year flood zone
- Areas of Concern

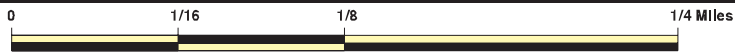

This report includes Interactive Map Layers to display and/or hide map information. The legend includes only those icons for the default map view.

SITE NAME: Liberty Quarry  
 ADDRESS: Riverside County  
 Riverside County CA 92590  
 LAT/LONG: 33.4395 / 117.1450

CLIENT: Lilburn Corporation  
 CONTACT: Frank Amendola  
 INQUIRY #: 2188823.2s  
 DATE: April 07, 2008 6:19 pm

## MAP FINDINGS SUMMARY

Database	Target Property	Search Distance (Miles)	< 1/8	1/8 - 1/4	1/4 - 1/2	1/2 - 1	> 1	Total Plotted
<b><u>FEDERAL RECORDS</u></b>								
NPL		1.000	0	0	0	0	NR	0
Proposed NPL		1.000	0	0	0	0	NR	0
Delisted NPL		1.000	0	0	0	0	NR	0
NPL LIENS	TP		NR	NR	NR	NR	NR	0
CERCLIS		0.500	0	0	0	NR	NR	0
CERC-NFRAP		0.500	0	0	0	NR	NR	0
LIENS 2	TP		NR	NR	NR	NR	NR	0
CORRACTS		1.000	0	0	0	0	NR	0
RCRA-TSDF		0.500	0	0	0	NR	NR	0
RCRA-LQG		0.250	0	0	NR	NR	NR	0
RCRA-SQG		0.250	0	0	NR	NR	NR	0
RCRA-CESQG		0.250	0	0	NR	NR	NR	0
RCRA-NonGen	TP		NR	NR	NR	NR	NR	0
US ENG CONTROLS		0.500	0	0	0	NR	NR	0
US INST CONTROL		0.500	0	0	0	NR	NR	0
ERNS	TP		NR	NR	NR	NR	NR	0
HMIRS	TP		NR	NR	NR	NR	NR	0
DOT OPS	TP		NR	NR	NR	NR	NR	0
US CDL	TP		NR	NR	NR	NR	NR	0
US BROWNFIELDS		0.500	0	0	0	NR	NR	0
DOD		1.000	0	0	0	0	NR	0
FUDS		1.000	0	0	0	0	NR	0
LUCIS		0.500	0	0	0	NR	NR	0
CONSENT		1.000	0	0	0	0	NR	0
ROD		1.000	0	0	0	0	NR	0
UMTRA		0.500	0	0	0	NR	NR	0
ODI		0.500	0	0	0	NR	NR	0
DEBRIS REGION 9		0.500	0	0	0	NR	NR	0
MINES		0.250	0	0	NR	NR	NR	0
TRIS	TP		NR	NR	NR	NR	NR	0
TSCA	TP		NR	NR	NR	NR	NR	0
FTTS	TP		NR	NR	NR	NR	NR	0
HIST FTTS	TP		NR	NR	NR	NR	NR	0
SSTS	TP		NR	NR	NR	NR	NR	0
ICIS	TP		NR	NR	NR	NR	NR	0
PADS	TP		NR	NR	NR	NR	NR	0
MLTS	TP		NR	NR	NR	NR	NR	0
RADINFO	TP		NR	NR	NR	NR	NR	0
FINDS	TP		NR	NR	NR	NR	NR	0
RAATS	TP		NR	NR	NR	NR	NR	0
<b><u>STATE AND LOCAL RECORDS</u></b>								
HIST Cal-Sites		1.000	0	0	0	0	NR	0
CA BOND EXP. PLAN		1.000	0	0	0	0	NR	0
SCH		0.250	0	0	NR	NR	NR	0
Toxic Pits		1.000	0	0	0	0	NR	0
SWF/LF		0.500	0	0	1	NR	NR	1

## MAP FINDINGS SUMMARY

Database	Target Property	Search Distance (Miles)	< 1/8	1/8 - 1/4	1/4 - 1/2	1/2 - 1	> 1	Total Plotted
CA WDS		TP	NR	NR	NR	NR	NR	0
WMUDS/SWAT		0.500	0	0	0	NR	NR	0
Cortese		0.500	0	0	0	NR	NR	0
SWRCY		0.500	0	0	0	NR	NR	0
LUST		0.500	0	0	0	NR	NR	0
CA FID UST		0.250	0	0	NR	NR	NR	0
SLIC		0.500	0	0	0	NR	NR	0
UST		0.250	0	0	NR	NR	NR	0
HIST UST		0.250	0	0	NR	NR	NR	0
AST		0.250	0	0	NR	NR	NR	0
LIENS		TP	NR	NR	NR	NR	NR	0
SWEEPS UST		0.250	0	0	NR	NR	NR	0
CHMIRS		TP	NR	NR	NR	NR	NR	0
Notify 65		1.000	0	0	0	0	NR	0
DEED		0.500	0	0	0	NR	NR	0
VCP		0.500	0	0	0	NR	NR	0
DRYCLEANERS		0.250	0	0	NR	NR	NR	0
WIP		0.250	0	0	NR	NR	NR	0
CDL		TP	NR	NR	NR	NR	NR	0
RESPONSE		1.000	0	0	0	0	NR	0
HAZNET		TP	NR	NR	NR	NR	NR	0
AIRS		TP	NR	NR	NR	NR	NR	0
HAULERS		TP	NR	NR	NR	NR	NR	0
ENVIROSTOR		1.000	0	0	0	1	NR	1
<b><u>TRIBAL RECORDS</u></b>								
INDIAN RESERV		1.000	0	0	0	0	NR	0
INDIAN ODI		0.500	0	0	0	NR	NR	0
INDIAN LUST		0.500	0	0	0	NR	NR	0
INDIAN UST		0.250	0	0	NR	NR	NR	0
<b><u>EDR PROPRIETARY RECORDS</u></b>								
Manufactured Gas Plants		1.000	0	0	0	0	NR	0
EDR Historical Auto Stations		0.250	0	0	NR	NR	NR	0
EDR Historical Cleaners		0.250	0	0	NR	NR	NR	0

**NOTES:**

TP = Target Property

NR = Not Requested at this Search Distance

Sites may be listed in more than one database

Map ID  
Direction  
Distance  
Elevation

MAP FINDINGS

Site

Database(s)

EDR ID Number  
EPA ID Number

1  
ENE  
1/4-1/2  
0.449 mi.  
2373 ft.

**TEMECULA**  
**RAINBOW CANYON RD, T8S R2W**  
**TEMECULA, CA**

**SWF/LF** **S102361762**  
**N/A**

**Relative:**  
**Lower**

SWF/LF:  
Region: STATE  
Facility ID: 33-CR-0016  
Lat/Long: 33.53535 / -117.05  
Owner Name: Grewal, Harrinder  
Owner Telephone: 7605250572  
Owner Address: Not reported  
Owner Address2: 1007 North Los Alisos  
Owner City,St,Zip: Fallbrook, CA 92028  
Operator: Waste Management  
Operator Phone: 9092751370  
Operator Address: Not reported  
Operator Address2: 1955 Market Street  
Operator City,St,Zip: Riverside, CA 92501  
Operator's Status: Closed  
Permit Date: Not reported  
Permit Status: Not reported  
Permitted Acreage: \$0.00  
Activity: Solid Waste Disposal Site  
Regulation Status: Pre-regulations  
Landuse Name: Not reported  
GIS Source: Map  
Category: Disposal  
Unit Number: 01  
Inspection Frequency: Quarterly  
Accepted Waste: Not reported  
Closure Date: 12/31/1971  
Closure Type: Estimated  
Disposal Acreage: \$0.00  
Swisnumber: 33-CR-0016  
Issue & Observations: Riverside, CA 92501  
Program Type: Not reported  
Permitted Throughput with Units: 0  
Actual Throughput with Units: Not reported  
Permitted Capacity with Units: 0  
Remaining Capacity: 0  
Remaining Capacity with Units: Not reported

2  
SSE  
1/2-1  
0.757 mi.  
3999 ft.

**RAINBOW COMPRESSOR STATION**  
**3051 RAINBOW VALLEY BLVD.**  
**FALLBROOK, CA 92028**

**AST** **S106893850**  
**ENVIROSTOR** **N/A**

**Relative:**  
**Lower**

AST:  
Owner: SAN DIEGO GAS & ELECTRIC  
Total Gallons: 1570

**Actual:**  
**1135 ft.**

ENVIROSTOR:  
Site Type: Evaluation  
Site Type Detailed: Evaluation  
Acres: Not reported  
NPL: NO

Map ID  
Direction  
Distance  
Elevation

MAP FINDINGS

Site

Database(s)

EDR ID Number  
EPA ID Number

**RAINBOW COMPRESSOR STATION (Continued)**

**S106893850**

Regulatory Agencies: NONE SPECIFIED  
Lead Agency: NONE SPECIFIED  
Program Manager: Not reported  
Supervisor: Referred - Not Assigned  
Division Branch: So Cal - Cypress  
Facility ID: 37350001  
Site Code: Not reported  
Assembly: 66  
Senate: 36  
Special Program: Not reported  
Status: Refer: 1248 Local Agency  
Status Date: 2000-11-22 00:00:00  
Restricted Use: NO  
Funding: Not Applicable  
Latitude: 0  
Longitude: 0  
Alias Name: 37350001  
Alias Type: Envirostor ID Number  
APN: NONE SPECIFIED  
APN Description: Not reported  
Comments: Not reported  
Completed Area Name: Not reported  
Completed Sub Area Name: Not reported  
Completed Document Type: Not reported  
Completed Date: Not reported  
Confirmed: NONE SPECIFIED  
Confirmed Description: Not reported  
Future Area Name: Not reported  
Future Sub Area Name: Not reported  
Future Document Type: Not reported  
Future Due Date: Not reported  
Media Affected: NONE SPECIFIED  
Media Affected Desc: Not reported  
Management Required: NONE SPECIFIED  
Management Required Desc: Not reported  
Potential: NONE SPECIFIED  
Potential Description: Not reported  
Schedule Area Name: Not reported  
Schedule Sub Area Name: Not reported  
Schedule Document Type: Not reported  
Schedule Due Date: Not reported  
Schedule Revised Date: Not reported  
PastUse: NONE SPECIFIED

## ORPHAN SUMMARY

City	EDR ID	Site Name	Site Address	Zip	Database(s)
FALLBROOK	1003879096	FALLBROOK ANNEX	NAVAL WEAPONS STA SEAL BCH	92028	CERC-NFRAP
FALLBROOK	S102066289	FALLBROOK BURNSITE	STONEPOST WY	92028	SWF/LF, San Diego Co. HMMD
TEMECULA	S105181014	CHEVRON #204029	31669 HIGHWAY 79	92592	LUST
TEMECULA	S105300291	CHEVRON #204029	31669 HWY 79 S	92592	LUST
TEMECULA	S107138140	TOMRA PACIFIC INC/RALPHS #686	33293 HWY 79 S	92592	SWRCY
TEMECULA	1008402459	EXXONMOBIL OIL CORPORATION 19137	33165 HIGHWAY 79 SOUTH	92590	RCRA-LQG
TEMECULA	S107136960	EARTH WIZE RECYCLING/STATER BROS #138	31813 US HWY 79 S	92592	SWRCY

# GOVERNMENT RECORDS SEARCHED / DATA CURRENCY TRACKING

To maintain currency of the following federal and state databases, EDR contacts the appropriate governmental agency on a monthly or quarterly basis, as required.

**Number of Days to Update:** Provides confirmation that EDR is reporting records that have been updated within 90 days from the date the government agency made the information available to the public.

## **FEDERAL RECORDS**

### **NPL: National Priority List**

National Priorities List (Superfund). The NPL is a subset of CERCLIS and identifies over 1,200 sites for priority cleanup under the Superfund Program. NPL sites may encompass relatively large areas. As such, EDR provides polygon coverage for over 1,000 NPL site boundaries produced by EPA's Environmental Photographic Interpretation Center (EPIC) and regional EPA offices.

Date of Government Version: 01/31/2008	Source: EPA
Date Data Arrived at EDR: 02/08/2008	Telephone: N/A
Date Made Active in Reports: 03/17/2008	Last EDR Contact: 01/28/2008
Number of Days to Update: 38	Next Scheduled EDR Contact: 04/28/2008
	Data Release Frequency: Quarterly

### **NPL Site Boundaries**

Sources:

EPA's Environmental Photographic Interpretation Center (EPIC)  
Telephone: 202-564-7333

EPA Region 1  
Telephone 617-918-1143

EPA Region 6  
Telephone: 214-655-6659

EPA Region 3  
Telephone 215-814-5418

EPA Region 7  
Telephone: 913-551-7247

EPA Region 4  
Telephone 404-562-8033

EPA Region 8  
Telephone: 303-312-6774

EPA Region 5  
Telephone 312-886-6686

EPA Region 9  
Telephone: 415-947-4246

EPA Region 10  
Telephone 206-553-8665

### **Proposed NPL: Proposed National Priority List Sites**

A site that has been proposed for listing on the National Priorities List through the issuance of a proposed rule in the Federal Register. EPA then accepts public comments on the site, responds to the comments, and places on the NPL those sites that continue to meet the requirements for listing.

Date of Government Version: 01/31/2008	Source: EPA
Date Data Arrived at EDR: 02/04/2008	Telephone: N/A
Date Made Active in Reports: 03/17/2008	Last EDR Contact: 01/28/2008
Number of Days to Update: 42	Next Scheduled EDR Contact: 04/28/2008
	Data Release Frequency: Quarterly

### **DELISTED NPL: National Priority List Deletions**

The National Oil and Hazardous Substances Pollution Contingency Plan (NCP) establishes the criteria that the EPA uses to delete sites from the NPL. In accordance with 40 CFR 300.425.(e), sites may be deleted from the NPL where no further response is appropriate.

Date of Government Version: 01/31/2008	Source: EPA
Date Data Arrived at EDR: 02/08/2008	Telephone: N/A
Date Made Active in Reports: 03/17/2008	Last EDR Contact: 01/28/2008
Number of Days to Update: 38	Next Scheduled EDR Contact: 04/28/2008
	Data Release Frequency: Quarterly

# GOVERNMENT RECORDS SEARCHED / DATA CURRENCY TRACKING

## **NPL LIENS:** Federal Superfund Liens

Federal Superfund Liens. Under the authority granted the USEPA by CERCLA of 1980, the USEPA has the authority to file liens against real property in order to recover remedial action expenditures or when the property owner received notification of potential liability. USEPA compiles a listing of filed notices of Superfund Liens.

Date of Government Version: 10/15/1991	Source: EPA
Date Data Arrived at EDR: 02/02/1994	Telephone: 202-564-4267
Date Made Active in Reports: 03/30/1994	Last EDR Contact: 02/19/2008
Number of Days to Update: 56	Next Scheduled EDR Contact: 05/19/2008
	Data Release Frequency: No Update Planned

## **CERCLIS:** Comprehensive Environmental Response, Compensation, and Liability Information System

CERCLIS contains data on potentially hazardous waste sites that have been reported to the USEPA by states, municipalities, private companies and private persons, pursuant to Section 103 of the Comprehensive Environmental Response, Compensation, and Liability Act (CERCLA). CERCLIS contains sites which are either proposed to or on the National Priorities List (NPL) and sites which are in the screening and assessment phase for possible inclusion on the NPL.

Date of Government Version: 01/09/2008	Source: EPA
Date Data Arrived at EDR: 02/05/2008	Telephone: 703-412-9810
Date Made Active in Reports: 02/20/2008	Last EDR Contact: 03/20/2008
Number of Days to Update: 15	Next Scheduled EDR Contact: 06/16/2008
	Data Release Frequency: Quarterly

## **CERCLIS-NFRAP:** CERCLIS No Further Remedial Action Planned

Archived sites are sites that have been removed and archived from the inventory of CERCLIS sites. Archived status indicates that, to the best of EPA's knowledge, assessment at a site has been completed and that EPA has determined no further steps will be taken to list this site on the National Priorities List (NPL), unless information indicates this decision was not appropriate or other considerations require a recommendation for listing at a later time. This decision does not necessarily mean that there is no hazard associated with a given site; it only means that, based upon available information, the location is not judged to be a potential NPL site.

Date of Government Version: 12/03/2007	Source: EPA
Date Data Arrived at EDR: 12/06/2007	Telephone: 703-412-9810
Date Made Active in Reports: 02/20/2008	Last EDR Contact: 03/17/2008
Number of Days to Update: 76	Next Scheduled EDR Contact: 06/16/2008
	Data Release Frequency: Quarterly

## **LIENS 2:** CERCLA Lien Information

A Federal CERCLA ('Superfund') lien can exist by operation of law at any site or property at which EPA has spent Superfund monies. These monies are spent to investigate and address releases and threatened releases of contamination. CERCLIS provides information as to the identity of these sites and properties.

Date of Government Version: 02/08/2008	Source: Environmental Protection Agency
Date Data Arrived at EDR: 03/07/2008	Telephone: 202-564-6023
Date Made Active in Reports: 03/20/2008	Last EDR Contact: 02/15/2008
Number of Days to Update: 13	Next Scheduled EDR Contact: 05/19/2008
	Data Release Frequency: Varies

## **CORRACTS:** Corrective Action Report

CORRACTS identifies hazardous waste handlers with RCRA corrective action activity.

Date of Government Version: 12/12/2007	Source: EPA
Date Data Arrived at EDR: 12/18/2007	Telephone: 800-424-9346
Date Made Active in Reports: 02/20/2008	Last EDR Contact: 03/03/2008
Number of Days to Update: 64	Next Scheduled EDR Contact: 06/02/2008
	Data Release Frequency: Quarterly

## **RCRA-TSDF:** RCRA - Transporters, Storage and Disposal

RCRAInfo is EPA's comprehensive information system, providing access to data supporting the Resource Conservation and Recovery Act (RCRA) of 1976 and the Hazardous and Solid Waste Amendments (HSWA) of 1984. The database includes selective information on sites which generate, transport, store, treat and/or dispose of hazardous waste as defined by the Resource Conservation and Recovery Act (RCRA). Transporters are individuals or entities that move hazardous waste from the generator offsite to a facility that can recycle, treat, store, or dispose of the waste. TSDFs treat, store, or dispose of the waste.

# GOVERNMENT RECORDS SEARCHED / DATA CURRENCY TRACKING

Date of Government Version: 09/11/2007  
Date Data Arrived at EDR: 12/03/2007  
Date Made Active in Reports: 12/28/2007  
Number of Days to Update: 25

Source: Environmental Protection Agency  
Telephone: (415) 495-8895  
Last EDR Contact: 03/06/2008  
Next Scheduled EDR Contact: 05/19/2008  
Data Release Frequency: Quarterly

## **RCRA-LQG:** RCRA - Large Quantity Generators

RCRAInfo is EPA's comprehensive information system, providing access to data supporting the Resource Conservation and Recovery Act (RCRA) of 1976 and the Hazardous and Solid Waste Amendments (HSWA) of 1984. The database includes selective information on sites which generate, transport, store, treat and/or dispose of hazardous waste as defined by the Resource Conservation and Recovery Act (RCRA). Large quantity generators (LQGs) generate over 1,000 kilograms (kg) of hazardous waste, or over 1 kg of acutely hazardous waste per month.

Date of Government Version: 09/11/2007  
Date Data Arrived at EDR: 12/03/2007  
Date Made Active in Reports: 12/28/2007  
Number of Days to Update: 25

Source: Environmental Protection Agency  
Telephone: (415) 495-8895  
Last EDR Contact: 03/06/2008  
Next Scheduled EDR Contact: 05/19/2008  
Data Release Frequency: Quarterly

## **RCRA-SQG:** RCRA - Small Quantity Generators

RCRAInfo is EPA's comprehensive information system, providing access to data supporting the Resource Conservation and Recovery Act (RCRA) of 1976 and the Hazardous and Solid Waste Amendments (HSWA) of 1984. The database includes selective information on sites which generate, transport, store, treat and/or dispose of hazardous waste as defined by the Resource Conservation and Recovery Act (RCRA). Small quantity generators (SQGs) generate between 100 kg and 1,000 kg of hazardous waste per month.

Date of Government Version: 09/11/2007  
Date Data Arrived at EDR: 12/03/2007  
Date Made Active in Reports: 12/28/2007  
Number of Days to Update: 25

Source: Environmental Protection Agency  
Telephone: (415) 495-8895  
Last EDR Contact: 03/06/2008  
Next Scheduled EDR Contact: 05/19/2008  
Data Release Frequency: Quarterly

## **RCRA-CESQG:** RCRA - Conditionally Exempt Small Quantity Generators

RCRAInfo is EPA's comprehensive information system, providing access to data supporting the Resource Conservation and Recovery Act (RCRA) of 1976 and the Hazardous and Solid Waste Amendments (HSWA) of 1984. The database includes selective information on sites which generate, transport, store, treat and/or dispose of hazardous waste as defined by the Resource Conservation and Recovery Act (RCRA). Conditionally exempt small quantity generators (CESQGs) generate less than 100 kg of hazardous waste, or less than 1 kg of acutely hazardous waste per month.

Date of Government Version: 09/11/2007  
Date Data Arrived at EDR: 12/03/2007  
Date Made Active in Reports: 12/28/2007  
Number of Days to Update: 25

Source: Environmental Protection Agency  
Telephone: (415) 495-8895  
Last EDR Contact: 03/06/2008  
Next Scheduled EDR Contact: 05/19/2008  
Data Release Frequency: Varies

## **RCRA-NonGen:** RCRA - Non Generators

RCRAInfo is EPA's comprehensive information system, providing access to data supporting the Resource Conservation and Recovery Act (RCRA) of 1976 and the Hazardous and Solid Waste Amendments (HSWA) of 1984. The database includes selective information on sites which generate, transport, store, treat and/or dispose of hazardous waste as defined by the Resource Conservation and Recovery Act (RCRA). Non-Generators do not presently generate hazardous waste.

Date of Government Version: 09/11/2007  
Date Data Arrived at EDR: 12/03/2007  
Date Made Active in Reports: 12/28/2007  
Number of Days to Update: 25

Source: Environmental Protection Agency  
Telephone: (415) 495-8895  
Last EDR Contact: 03/06/2008  
Next Scheduled EDR Contact: 05/19/2008  
Data Release Frequency: Varies

# GOVERNMENT RECORDS SEARCHED / DATA CURRENCY TRACKING

## **US ENG CONTROLS:** Engineering Controls Sites List

A listing of sites with engineering controls in place. Engineering controls include various forms of caps, building foundations, liners, and treatment methods to create pathway elimination for regulated substances to enter environmental media or effect human health.

Date of Government Version: 01/18/2008	Source: Environmental Protection Agency
Date Data Arrived at EDR: 01/31/2008	Telephone: 703-603-8905
Date Made Active in Reports: 03/17/2008	Last EDR Contact: 03/31/2008
Number of Days to Update: 46	Next Scheduled EDR Contact: 06/30/2008
	Data Release Frequency: Varies

## **US INST CONTROL:** Sites with Institutional Controls

A listing of sites with institutional controls in place. Institutional controls include administrative measures, such as groundwater use restrictions, construction restrictions, property use restrictions, and post remediation care requirements intended to prevent exposure to contaminants remaining on site. Deed restrictions are generally required as part of the institutional controls.

Date of Government Version: 01/18/2008	Source: Environmental Protection Agency
Date Data Arrived at EDR: 01/31/2008	Telephone: 703-603-8905
Date Made Active in Reports: 03/17/2008	Last EDR Contact: 03/31/2008
Number of Days to Update: 46	Next Scheduled EDR Contact: 06/30/2008
	Data Release Frequency: Varies

## **ERNS:** Emergency Response Notification System

Emergency Response Notification System. ERNS records and stores information on reported releases of oil and hazardous substances.

Date of Government Version: 12/31/2007	Source: National Response Center, United States Coast Guard
Date Data Arrived at EDR: 01/23/2008	Telephone: 202-267-2180
Date Made Active in Reports: 03/17/2008	Last EDR Contact: 01/23/2008
Number of Days to Update: 54	Next Scheduled EDR Contact: 04/21/2008
	Data Release Frequency: Annually

## **HMIRS:** Hazardous Materials Information Reporting System

Hazardous Materials Incident Report System. HMIRS contains hazardous material spill incidents reported to DOT.

Date of Government Version: 10/31/2007	Source: U.S. Department of Transportation
Date Data Arrived at EDR: 01/17/2008	Telephone: 202-366-4555
Date Made Active in Reports: 03/17/2008	Last EDR Contact: 01/17/2008
Number of Days to Update: 60	Next Scheduled EDR Contact: 04/14/2008
	Data Release Frequency: Annually

## **DOT OPS:** Incident and Accident Data

Department of Transportation, Office of Pipeline Safety Incident and Accident data.

Date of Government Version: 02/14/2008	Source: Department of Transportation, Office of Pipeline Safety
Date Data Arrived at EDR: 02/27/2008	Telephone: 202-366-4595
Date Made Active in Reports: 03/20/2008	Last EDR Contact: 02/27/2008
Number of Days to Update: 22	Next Scheduled EDR Contact: 05/26/2008
	Data Release Frequency: Varies

## **CDL:** Clandestine Drug Labs

A listing of clandestine drug lab locations. The U.S. Department of Justice ("the Department") provides this web site as a public service. It contains addresses of some locations where law enforcement agencies reported they found chemicals or other items that indicated the presence of either clandestine drug laboratories or dumpsites. In most cases, the source of the entries is not the Department, and the Department has not verified the entry and does not guarantee its accuracy. Members of the public must verify the accuracy of all entries by, for example, contacting local law enforcement and local health departments.

# GOVERNMENT RECORDS SEARCHED / DATA CURRENCY TRACKING

Date of Government Version: 09/01/2007  
Date Data Arrived at EDR: 12/03/2007  
Date Made Active in Reports: 12/28/2007  
Number of Days to Update: 25

Source: Drug Enforcement Administration  
Telephone: 202-307-1000  
Last EDR Contact: 03/28/2008  
Next Scheduled EDR Contact: 06/23/2008  
Data Release Frequency: Quarterly

## **US BROWNFIELDS:** A Listing of Brownfields Sites

Included in the listing are brownfields properties addresses by Cooperative Agreement Recipients and brownfields properties addressed by Targeted Brownfields Assessments. Targeted Brownfields Assessments-EPA's Targeted Brownfields Assessments (TBA) program is designed to help states, tribes, and municipalities--especially those without EPA Brownfields Assessment Demonstration Pilots--minimize the uncertainties of contamination often associated with brownfields. Under the TBA program, EPA provides funding and/or technical assistance for environmental assessments at brownfields sites throughout the country. Targeted Brownfields Assessments supplement and work with other efforts under EPA's Brownfields Initiative to promote cleanup and redevelopment of brownfields. Cooperative Agreement Recipients-States, political subdivisions, territories, and Indian tribes become Brownfields Cleanup Revolving Loan Fund (BCRLF) cooperative agreement recipients when they enter into BCRLF cooperative agreements with the U.S. EPA. EPA selects BCRLF cooperative agreement recipients based on a proposal and application process. BCRLF cooperative agreement recipients must use EPA funds provided through BCRLF cooperative agreement for specified brownfields-related cleanup activities.

Date of Government Version: 01/03/2008  
Date Data Arrived at EDR: 01/17/2008  
Date Made Active in Reports: 02/20/2008  
Number of Days to Update: 34

Source: Environmental Protection Agency  
Telephone: 202-566-2777  
Last EDR Contact: 01/17/2008  
Next Scheduled EDR Contact: 03/10/2008  
Data Release Frequency: Semi-Annually

## **DOD:** Department of Defense Sites

This data set consists of federally owned or administered lands, administered by the Department of Defense, that have any area equal to or greater than 640 acres of the United States, Puerto Rico, and the U.S. Virgin Islands.

Date of Government Version: 12/31/2005  
Date Data Arrived at EDR: 11/10/2006  
Date Made Active in Reports: 01/11/2007  
Number of Days to Update: 62

Source: USGS  
Telephone: 703-692-8801  
Last EDR Contact: 02/08/2008  
Next Scheduled EDR Contact: 05/05/2008  
Data Release Frequency: Semi-Annually

## **FUDS:** Formerly Used Defense Sites

The listing includes locations of Formerly Used Defense Sites properties where the US Army Corps of Engineers is actively working or will take necessary cleanup actions.

Date of Government Version: 12/31/2006  
Date Data Arrived at EDR: 08/31/2007  
Date Made Active in Reports: 10/11/2007  
Number of Days to Update: 41

Source: U.S. Army Corps of Engineers  
Telephone: 202-528-4285  
Last EDR Contact: 04/03/2008  
Next Scheduled EDR Contact: 06/30/2008  
Data Release Frequency: Varies

## **LUCIS:** Land Use Control Information System

LUCIS contains records of land use control information pertaining to the former Navy Base Realignment and Closure properties.

Date of Government Version: 12/09/2005  
Date Data Arrived at EDR: 12/11/2006  
Date Made Active in Reports: 01/11/2007  
Number of Days to Update: 31

Source: Department of the Navy  
Telephone: 843-820-7326  
Last EDR Contact: 03/10/2008  
Next Scheduled EDR Contact: 06/09/2008  
Data Release Frequency: Varies

## **CONSENT:** Superfund (CERCLA) Consent Decrees

Major legal settlements that establish responsibility and standards for cleanup at NPL (Superfund) sites. Released periodically by United States District Courts after settlement by parties to litigation matters.

# GOVERNMENT RECORDS SEARCHED / DATA CURRENCY TRACKING

Date of Government Version: 09/01/2007  
Date Data Arrived at EDR: 12/03/2007  
Date Made Active in Reports: 12/28/2007  
Number of Days to Update: 25

Source: Department of Justice, Consent Decree Library  
Telephone: Varies  
Last EDR Contact: 01/21/2008  
Next Scheduled EDR Contact: 04/21/2008  
Data Release Frequency: Varies

## **ROD:** Records Of Decision

Record of Decision. ROD documents mandate a permanent remedy at an NPL (Superfund) site containing technical and health information to aid in the cleanup.

Date of Government Version: 01/14/2008  
Date Data Arrived at EDR: 01/22/2008  
Date Made Active in Reports: 01/30/2008  
Number of Days to Update: 8

Source: EPA  
Telephone: 703-416-0223  
Last EDR Contact: 03/31/2008  
Next Scheduled EDR Contact: 06/30/2008  
Data Release Frequency: Annually

## **UMTRA:** Uranium Mill Tailings Sites

Uranium ore was mined by private companies for federal government use in national defense programs. When the mills shut down, large piles of the sand-like material (mill tailings) remain after uranium has been extracted from the ore. Levels of human exposure to radioactive materials from the piles are low; however, in some cases tailings were used as construction materials before the potential health hazards of the tailings were recognized.

Date of Government Version: 07/13/2007  
Date Data Arrived at EDR: 12/03/2007  
Date Made Active in Reports: 01/24/2008  
Number of Days to Update: 52

Source: Department of Energy  
Telephone: 505-845-0011  
Last EDR Contact: 03/17/2008  
Next Scheduled EDR Contact: 06/16/2008  
Data Release Frequency: Varies

## **ODI:** Open Dump Inventory

An open dump is defined as a disposal facility that does not comply with one or more of the Part 257 or Part 258 Subtitle D Criteria.

Date of Government Version: 06/30/1985  
Date Data Arrived at EDR: 08/09/2004  
Date Made Active in Reports: 09/17/2004  
Number of Days to Update: 39

Source: Environmental Protection Agency  
Telephone: 800-424-9346  
Last EDR Contact: 06/09/2004  
Next Scheduled EDR Contact: N/A  
Data Release Frequency: No Update Planned

## **DEBRIS REGION 9:** Torres Martinez Reservation Illegal Dump Site Locations

A listing of illegal dump sites location on the Torres Martinez Indian Reservation located in eastern Riverside County and northern Imperial County, California.

Date of Government Version: 12/28/2007  
Date Data Arrived at EDR: 12/28/2007  
Date Made Active in Reports: 01/24/2008  
Number of Days to Update: 27

Source: EPA, Region 9  
Telephone: 415-972-3336  
Last EDR Contact: 03/24/2008  
Next Scheduled EDR Contact: 06/23/2008  
Data Release Frequency: Varies

## **MINES:** Mines Master Index File

Contains all mine identification numbers issued for mines active or opened since 1971. The data also includes violation information.

Date of Government Version: 11/20/2007  
Date Data Arrived at EDR: 01/03/2008  
Date Made Active in Reports: 02/20/2008  
Number of Days to Update: 48

Source: Department of Labor, Mine Safety and Health Administration  
Telephone: 303-231-5959  
Last EDR Contact: 03/26/2008  
Next Scheduled EDR Contact: 06/23/2008  
Data Release Frequency: Semi-Annually

## **TRIS:** Toxic Chemical Release Inventory System

Toxic Release Inventory System. TRIS identifies facilities which release toxic chemicals to the air, water and land in reportable quantities under SARA Title III Section 313.

# GOVERNMENT RECORDS SEARCHED / DATA CURRENCY TRACKING

Date of Government Version: 12/31/2005  
Date Data Arrived at EDR: 04/27/2007  
Date Made Active in Reports: 07/05/2007  
Number of Days to Update: 69

Source: EPA  
Telephone: 202-566-0250  
Last EDR Contact: 02/29/2008  
Next Scheduled EDR Contact: 06/16/2008  
Data Release Frequency: Annually

## **TSCA: Toxic Substances Control Act**

Toxic Substances Control Act. TSCA identifies manufacturers and importers of chemical substances included on the TSCA Chemical Substance Inventory list. It includes data on the production volume of these substances by plant site.

Date of Government Version: 12/31/2002  
Date Data Arrived at EDR: 04/14/2006  
Date Made Active in Reports: 05/30/2006  
Number of Days to Update: 46

Source: EPA  
Telephone: 202-260-5521  
Last EDR Contact: 01/28/2008  
Next Scheduled EDR Contact: 04/14/2008  
Data Release Frequency: Every 4 Years

**FTTS: FIFRA/ TSCA Tracking System - FIFRA (Federal Insecticide, Fungicide, & Rodenticide Act)/TSCA (Toxic Substances Control Act)**  
FTTS tracks administrative cases and pesticide enforcement actions and compliance activities related to FIFRA, TSCA and EPCRA (Emergency Planning and Community Right-to-Know Act). To maintain currency, EDR contacts the Agency on a quarterly basis.

Date of Government Version: 01/15/2008  
Date Data Arrived at EDR: 01/22/2008  
Date Made Active in Reports: 01/30/2008  
Number of Days to Update: 8

Source: EPA/Office of Prevention, Pesticides and Toxic Substances  
Telephone: 202-566-1667  
Last EDR Contact: 03/17/2008  
Next Scheduled EDR Contact: 06/16/2008  
Data Release Frequency: Quarterly

**FTTS INSP: FIFRA/ TSCA Tracking System - FIFRA (Federal Insecticide, Fungicide, & Rodenticide Act)/TSCA (Toxic Substances Control Act)**  
A listing of FIFRA/TSCA Tracking System (FTTS) inspections and enforcements.

Date of Government Version: 01/15/2008  
Date Data Arrived at EDR: 01/22/2008  
Date Made Active in Reports: 01/30/2008  
Number of Days to Update: 8

Source: EPA  
Telephone: 202-566-1667  
Last EDR Contact: 03/17/2008  
Next Scheduled EDR Contact: 06/16/2008  
Data Release Frequency: Quarterly

## **HIST FTTS: FIFRA/TSCA Tracking System Administrative Case Listing**

A complete administrative case listing from the FIFRA/TSCA Tracking System (FTTS) for all ten EPA regions. The information was obtained from the National Compliance Database (NCDB). NCDB supports the implementation of FIFRA (Federal Insecticide, Fungicide, and Rodenticide Act) and TSCA (Toxic Substances Control Act). Some EPA regions are now closing out records. Because of that, and the fact that some EPA regions are not providing EPA Headquarters with updated records, it was decided to create a HIST FTTS database. It included records that may not be included in the newer FTTS database updates. This database is no longer updated.

Date of Government Version: 10/19/2006  
Date Data Arrived at EDR: 03/01/2007  
Date Made Active in Reports: 04/10/2007  
Number of Days to Update: 40

Source: Environmental Protection Agency  
Telephone: 202-564-2501  
Last EDR Contact: 12/17/2007  
Next Scheduled EDR Contact: 03/17/2008  
Data Release Frequency: No Update Planned

## **HIST FTTS INSP: FIFRA/TSCA Tracking System Inspection & Enforcement Case Listing**

A complete inspection and enforcement case listing from the FIFRA/TSCA Tracking System (FTTS) for all ten EPA regions. The information was obtained from the National Compliance Database (NCDB). NCDB supports the implementation of FIFRA (Federal Insecticide, Fungicide, and Rodenticide Act) and TSCA (Toxic Substances Control Act). Some EPA regions are now closing out records. Because of that, and the fact that some EPA regions are not providing EPA Headquarters with updated records, it was decided to create a HIST FTTS database. It included records that may not be included in the newer FTTS database updates. This database is no longer updated.

# GOVERNMENT RECORDS SEARCHED / DATA CURRENCY TRACKING

Date of Government Version: 10/19/2006  
Date Data Arrived at EDR: 03/01/2007  
Date Made Active in Reports: 04/10/2007  
Number of Days to Update: 40

Source: Environmental Protection Agency  
Telephone: 202-564-2501  
Last EDR Contact: 12/17/2008  
Next Scheduled EDR Contact: 03/17/2008  
Data Release Frequency: No Update Planned

## **SSTS:** Section 7 Tracking Systems

Section 7 of the Federal Insecticide, Fungicide and Rodenticide Act, as amended (92 Stat. 829) requires all registered pesticide-producing establishments to submit a report to the Environmental Protection Agency by March 1st each year. Each establishment must report the types and amounts of pesticides, active ingredients and devices being produced, and those having been produced and sold or distributed in the past year.

Date of Government Version: 12/31/2005  
Date Data Arrived at EDR: 03/13/2007  
Date Made Active in Reports: 04/27/2007  
Number of Days to Update: 45

Source: EPA  
Telephone: 202-564-4203  
Last EDR Contact: 01/28/2008  
Next Scheduled EDR Contact: 04/14/2008  
Data Release Frequency: Annually

## **ICIS:** Integrated Compliance Information System

The Integrated Compliance Information System (ICIS) supports the information needs of the national enforcement and compliance program as well as the unique needs of the National Pollutant Discharge Elimination System (NPDES) program.

Date of Government Version: 07/27/2007  
Date Data Arrived at EDR: 08/13/2007  
Date Made Active in Reports: 10/11/2007  
Number of Days to Update: 59

Source: Environmental Protection Agency  
Telephone: 202-564-5088  
Last EDR Contact: 02/07/2008  
Next Scheduled EDR Contact: 04/14/2008  
Data Release Frequency: Quarterly

## **PADS:** PCB Activity Database System

PCB Activity Database. PADS Identifies generators, transporters, commercial storers and/or brokers and disposers of PCB's who are required to notify the EPA of such activities.

Date of Government Version: 12/04/2007  
Date Data Arrived at EDR: 02/07/2008  
Date Made Active in Reports: 03/17/2008  
Number of Days to Update: 39

Source: EPA  
Telephone: 202-566-0500  
Last EDR Contact: 02/07/2008  
Next Scheduled EDR Contact: 05/05/2008  
Data Release Frequency: Annually

## **MLTS:** Material Licensing Tracking System

MLTS is maintained by the Nuclear Regulatory Commission and contains a list of approximately 8,100 sites which possess or use radioactive materials and which are subject to NRC licensing requirements. To maintain currency, EDR contacts the Agency on a quarterly basis.

Date of Government Version: 01/15/2008  
Date Data Arrived at EDR: 02/07/2008  
Date Made Active in Reports: 03/17/2008  
Number of Days to Update: 39

Source: Nuclear Regulatory Commission  
Telephone: 301-415-7169  
Last EDR Contact: 03/31/2008  
Next Scheduled EDR Contact: 06/30/2008  
Data Release Frequency: Quarterly

## **RADINFO:** Radiation Information Database

The Radiation Information Database (RADINFO) contains information about facilities that are regulated by U.S. Environmental Protection Agency (EPA) regulations for radiation and radioactivity.

Date of Government Version: 01/29/2008  
Date Data Arrived at EDR: 01/31/2008  
Date Made Active in Reports: 03/17/2008  
Number of Days to Update: 46

Source: Environmental Protection Agency  
Telephone: 202-343-9775  
Last EDR Contact: 01/31/2008  
Next Scheduled EDR Contact: 04/28/2008  
Data Release Frequency: Quarterly

# GOVERNMENT RECORDS SEARCHED / DATA CURRENCY TRACKING

## **FINDS:** Facility Index System/Facility Registry System

Facility Index System. FINDS contains both facility information and 'pointers' to other sources that contain more detail. EDR includes the following FINDS databases in this report: PCS (Permit Compliance System), AIRS (Aerometric Information Retrieval System), DOCKET (Enforcement Docket used to manage and track information on civil judicial enforcement cases for all environmental statutes), FURS (Federal Underground Injection Control), C-DOCKET (Criminal Docket System used to track criminal enforcement actions for all environmental statutes), FFIS (Federal Facilities Information System), STATE (State Environmental Laws and Statutes), and PADS (PCB Activity Data System).

Date of Government Version: 01/04/2008	Source: EPA
Date Data Arrived at EDR: 01/10/2008	Telephone: (415) 947-8000
Date Made Active in Reports: 02/20/2008	Last EDR Contact: 03/31/2008
Number of Days to Update: 41	Next Scheduled EDR Contact: 06/30/2008
	Data Release Frequency: Quarterly

## **RAATS:** RCRA Administrative Action Tracking System

RCRA Administration Action Tracking System. RAATS contains records based on enforcement actions issued under RCRA pertaining to major violators and includes administrative and civil actions brought by the EPA. For administration actions after September 30, 1995, data entry in the RAATS database was discontinued. EPA will retain a copy of the database for historical records. It was necessary to terminate RAATS because a decrease in agency resources made it impossible to continue to update the information contained in the database.

Date of Government Version: 04/17/1995	Source: EPA
Date Data Arrived at EDR: 07/03/1995	Telephone: 202-564-4104
Date Made Active in Reports: 08/07/1995	Last EDR Contact: 03/03/2008
Number of Days to Update: 35	Next Scheduled EDR Contact: 06/02/2008
	Data Release Frequency: No Update Planned

## **BRS:** Biennial Reporting System

The Biennial Reporting System is a national system administered by the EPA that collects data on the generation and management of hazardous waste. BRS captures detailed data from two groups: Large Quantity Generators (LQG) and Treatment, Storage, and Disposal Facilities.

Date of Government Version: 12/31/2005	Source: EPA/NTIS
Date Data Arrived at EDR: 03/06/2007	Telephone: 800-424-9346
Date Made Active in Reports: 04/13/2007	Last EDR Contact: 03/13/2008
Number of Days to Update: 38	Next Scheduled EDR Contact: 06/09/2008
	Data Release Frequency: Biennially

## **STATE AND LOCAL RECORDS**

### **HIST CAL-SITES:** Calsites Database

The Calsites database contains potential or confirmed hazardous substance release properties. In 1996, California EPA reevaluated and significantly reduced the number of sites in the Calsites database. No longer updated by the state agency. It has been replaced by ENVIROSTOR.

Date of Government Version: 08/08/2005	Source: Department of Toxic Substance Control
Date Data Arrived at EDR: 08/03/2006	Telephone: 916-323-3400
Date Made Active in Reports: 08/24/2006	Last EDR Contact: 02/25/2008
Number of Days to Update: 21	Next Scheduled EDR Contact: 05/26/2008
	Data Release Frequency: No Update Planned

### **CA BOND EXP. PLAN:** Bond Expenditure Plan

Department of Health Services developed a site-specific expenditure plan as the basis for an appropriation of Hazardous Substance Cleanup Bond Act funds. It is not updated.

Date of Government Version: 01/01/1989	Source: Department of Health Services
Date Data Arrived at EDR: 07/27/1994	Telephone: 916-255-2118
Date Made Active in Reports: 08/02/1994	Last EDR Contact: 05/31/1994
Number of Days to Update: 6	Next Scheduled EDR Contact: N/A
	Data Release Frequency: No Update Planned

# GOVERNMENT RECORDS SEARCHED / DATA CURRENCY TRACKING

## **SCH:** School Property Evaluation Program

This category contains proposed and existing school sites that are being evaluated by DTSC for possible hazardous materials contamination. In some cases, these properties may be listed in the CalSites category depending on the level of threat to public health and safety or the environment they pose.

Date of Government Version: 02/26/2008	Source: Department of Toxic Substances Control
Date Data Arrived at EDR: 02/27/2008	Telephone: 916-323-3400
Date Made Active in Reports: 03/27/2008	Last EDR Contact: 02/27/2008
Number of Days to Update: 29	Next Scheduled EDR Contact: 02/25/2008
	Data Release Frequency: Quarterly

## **TOXIC PITS:** Toxic Pits Cleanup Act Sites

Toxic PITS Cleanup Act Sites. TOXIC PITS identifies sites suspected of containing hazardous substances where cleanup has not yet been completed.

Date of Government Version: 07/01/1995	Source: State Water Resources Control Board
Date Data Arrived at EDR: 08/30/1995	Telephone: 916-227-4364
Date Made Active in Reports: 09/26/1995	Last EDR Contact: 02/11/2008
Number of Days to Update: 27	Next Scheduled EDR Contact: 04/28/2008
	Data Release Frequency: No Update Planned

## **SWF/LF (SWIS):** Solid Waste Information System

Active, Closed and Inactive Landfills. SWF/LF records typically contain an inventory of solid waste disposal facilities or landfills. These may be active or inactive facilities or open dumps that failed to meet RCRA Section 4004 criteria for solid waste landfills or disposal sites.

Date of Government Version: 12/12/2007	Source: Integrated Waste Management Board
Date Data Arrived at EDR: 12/13/2007	Telephone: 916-341-6320
Date Made Active in Reports: 02/14/2008	Last EDR Contact: 03/12/2008
Number of Days to Update: 63	Next Scheduled EDR Contact: 06/09/2008
	Data Release Frequency: Quarterly

## **WMUDS/SWAT:** Waste Management Unit Database

Waste Management Unit Database System. WMUDS is used by the State Water Resources Control Board staff and the Regional Water Quality Control Boards for program tracking and inventory of waste management units. WMUDS is composed of the following databases: Facility Information, Scheduled Inspections Information, Waste Management Unit Information, SWAT Program Information, SWAT Report Summary Information, SWAT Report Summary Data, Chapter 15 (formerly Subchapter 15) Information, Chapter 15 Monitoring Parameters, TPCA Program Information, RCRA Program Information, Closure Information, and Interested Parties Information.

Date of Government Version: 04/01/2000	Source: State Water Resources Control Board
Date Data Arrived at EDR: 04/10/2000	Telephone: 916-227-4448
Date Made Active in Reports: 05/10/2000	Last EDR Contact: 03/03/2008
Number of Days to Update: 30	Next Scheduled EDR Contact: 06/02/2008
	Data Release Frequency: Quarterly

## **CA WDS:** Waste Discharge System

Sites which have been issued waste discharge requirements.

Date of Government Version: 06/19/2007	Source: State Water Resources Control Board
Date Data Arrived at EDR: 06/20/2007	Telephone: 916-341-5227
Date Made Active in Reports: 06/29/2007	Last EDR Contact: 03/17/2008
Number of Days to Update: 9	Next Scheduled EDR Contact: 06/16/2008
	Data Release Frequency: Quarterly

## **CORTESE:** "Cortese" Hazardous Waste & Substances Sites List

The sites for the list are designated by the State Water Resource Control Board (LUST), the Integrated Waste Board (SWF/LS), and the Department of Toxic Substances Control (Cal-Sites). This listing is no longer updated by the state agency.

# GOVERNMENT RECORDS SEARCHED / DATA CURRENCY TRACKING

Date of Government Version: 04/01/2001  
Date Data Arrived at EDR: 05/29/2001  
Date Made Active in Reports: 07/26/2001  
Number of Days to Update: 58

Source: CAL EPA/Office of Emergency Information  
Telephone: 916-323-3400  
Last EDR Contact: 01/21/2008  
Next Scheduled EDR Contact: 04/21/2008  
Data Release Frequency: No Update Planned

## **SWRCY:** Recycler Database

A listing of recycling facilities in California.

Date of Government Version: 01/07/2008  
Date Data Arrived at EDR: 01/09/2008  
Date Made Active in Reports: 02/14/2008  
Number of Days to Update: 36

Source: Department of Conservation  
Telephone: 916-323-3836  
Last EDR Contact: 01/09/2008  
Next Scheduled EDR Contact: 04/07/2008  
Data Release Frequency: Quarterly

## **LUST REG 9:** Leaking Underground Storage Tank Report

Orange, Riverside, San Diego counties. For more current information, please refer to the State Water Resources Control Board's LUST database.

Date of Government Version: 03/01/2001  
Date Data Arrived at EDR: 04/23/2001  
Date Made Active in Reports: 05/21/2001  
Number of Days to Update: 28

Source: California Regional Water Quality Control Board San Diego Region (9)  
Telephone: 858-637-5595  
Last EDR Contact: 01/15/2008  
Next Scheduled EDR Contact: 04/14/2008  
Data Release Frequency: No Update Planned

## **LUST REG 8:** Leaking Underground Storage Tanks

California Regional Water Quality Control Board Santa Ana Region (8). For more current information, please refer to the State Water Resources Control Board's LUST database.

Date of Government Version: 02/14/2005  
Date Data Arrived at EDR: 02/15/2005  
Date Made Active in Reports: 03/28/2005  
Number of Days to Update: 41

Source: California Regional Water Quality Control Board Santa Ana Region (8)  
Telephone: 909-782-4496  
Last EDR Contact: 02/05/2008  
Next Scheduled EDR Contact: 05/05/2008  
Data Release Frequency: Varies

## **LUST REG 6V:** Leaking Underground Storage Tank Case Listing

Leaking Underground Storage Tank locations. Inyo, Kern, Los Angeles, Mono, San Bernardino counties.

Date of Government Version: 06/07/2005  
Date Data Arrived at EDR: 06/07/2005  
Date Made Active in Reports: 06/29/2005  
Number of Days to Update: 22

Source: California Regional Water Quality Control Board Victorville Branch Office (6)  
Telephone: 760-241-7365  
Last EDR Contact: 03/31/2008  
Next Scheduled EDR Contact: 06/30/2008  
Data Release Frequency: No Update Planned

## **LUST REG 6L:** Leaking Underground Storage Tank Case Listing

For more current information, please refer to the State Water Resources Control Board's LUST database.

Date of Government Version: 09/09/2003  
Date Data Arrived at EDR: 09/10/2003  
Date Made Active in Reports: 10/07/2003  
Number of Days to Update: 27

Source: California Regional Water Quality Control Board Lahontan Region (6)  
Telephone: 530-542-5572  
Last EDR Contact: 03/03/2008  
Next Scheduled EDR Contact: 06/02/2008  
Data Release Frequency: No Update Planned

## **LUST REG 5:** Leaking Underground Storage Tank Database

Leaking Underground Storage Tank locations. Alameda, Alpine, Amador, Butte, Colusa, Contra Costa, Calveras, El Dorado, Fresno, Glenn, Kern, Kings, Lake, Lassen, Madera, Mariposa, Merced, Modoc, Napa, Nevada, Placer, Plumas, Sacramento, San Joaquin, Shasta, Solano, Stanislaus, Sutter, Tehama, Tulare, Tuolumne, Yolo, Yuba counties.

Date of Government Version: 01/01/2008  
Date Data Arrived at EDR: 01/23/2008  
Date Made Active in Reports: 02/14/2008  
Number of Days to Update: 22

Source: California Regional Water Quality Control Board Central Valley Region (5)  
Telephone: 916-464-4834  
Last EDR Contact: 04/03/2008  
Next Scheduled EDR Contact: 06/30/2008  
Data Release Frequency: Quarterly

# GOVERNMENT RECORDS SEARCHED / DATA CURRENCY TRACKING

## **LUST REG 4:** Underground Storage Tank Leak List

Los Angeles, Ventura counties. For more current information, please refer to the State Water Resources Control Board's LUST database.

Date of Government Version: 09/07/2004	Source: California Regional Water Quality Control Board Los Angeles Region (4)
Date Data Arrived at EDR: 09/07/2004	Telephone: 213-576-6710
Date Made Active in Reports: 10/12/2004	Last EDR Contact: 03/24/2008
Number of Days to Update: 35	Next Scheduled EDR Contact: 06/23/2008
	Data Release Frequency: No Update Planned

## **LUST REG 3:** Leaking Underground Storage Tank Database

Leaking Underground Storage Tank locations. Monterey, San Benito, San Luis Obispo, Santa Barbara, Santa Cruz counties.

Date of Government Version: 05/19/2003	Source: California Regional Water Quality Control Board Central Coast Region (3)
Date Data Arrived at EDR: 05/19/2003	Telephone: 805-542-4786
Date Made Active in Reports: 06/02/2003	Last EDR Contact: 02/11/2008
Number of Days to Update: 14	Next Scheduled EDR Contact: 05/12/2008
	Data Release Frequency: No Update Planned

## **LUST REG 2:** Fuel Leak List

Leaking Underground Storage Tank locations. Alameda, Contra Costa, Marin, Napa, San Francisco, San Mateo, Santa Clara, Solano, Sonoma counties.

Date of Government Version: 09/30/2004	Source: California Regional Water Quality Control Board San Francisco Bay Region (2)
Date Data Arrived at EDR: 10/20/2004	Telephone: 510-622-2433
Date Made Active in Reports: 11/19/2004	Last EDR Contact: 04/07/2008
Number of Days to Update: 30	Next Scheduled EDR Contact: 07/07/2008
	Data Release Frequency: Quarterly

## **LUST REG 1:** Active Toxic Site Investigation

Del Norte, Humboldt, Lake, Mendocino, Modoc, Siskiyou, Sonoma, Trinity counties. For more current information, please refer to the State Water Resources Control Board's LUST database.

Date of Government Version: 02/01/2001	Source: California Regional Water Quality Control Board North Coast (1)
Date Data Arrived at EDR: 02/28/2001	Telephone: 707-570-3769
Date Made Active in Reports: 03/29/2001	Last EDR Contact: 02/19/2008
Number of Days to Update: 29	Next Scheduled EDR Contact: 05/19/2008
	Data Release Frequency: No Update Planned

## **LUST:** Geotracker's Leaking Underground Fuel Tank Report

Leaking Underground Storage Tank Incident Reports. LUST records contain an inventory of reported leaking underground storage tank incidents. Not all states maintain these records, and the information stored varies by state. For more information on a particular leaking underground storage tank sites, please contact the appropriate regulatory agency.

Date of Government Version: 01/07/2008	Source: State Water Resources Control Board
Date Data Arrived at EDR: 01/09/2008	Telephone: see region list
Date Made Active in Reports: 02/14/2008	Last EDR Contact: 01/09/2008
Number of Days to Update: 36	Next Scheduled EDR Contact: 04/07/2008
	Data Release Frequency: Quarterly

## **LUST REG 7:** Leaking Underground Storage Tank Case Listing

Leaking Underground Storage Tank locations. Imperial, Riverside, San Diego, Santa Barbara counties.

Date of Government Version: 02/26/2004	Source: California Regional Water Quality Control Board Colorado River Basin Region (7)
Date Data Arrived at EDR: 02/26/2004	Telephone: 760-776-8943
Date Made Active in Reports: 03/24/2004	Last EDR Contact: 02/19/2008
Number of Days to Update: 27	Next Scheduled EDR Contact: 05/19/2008
	Data Release Frequency: No Update Planned

# GOVERNMENT RECORDS SEARCHED / DATA CURRENCY TRACKING

## CA FID UST: Facility Inventory Database

The Facility Inventory Database (FID) contains a historical listing of active and inactive underground storage tank locations from the State Water Resource Control Board. Refer to local/county source for current data.

Date of Government Version: 10/31/1994	Source: California Environmental Protection Agency
Date Data Arrived at EDR: 09/05/1995	Telephone: 916-341-5851
Date Made Active in Reports: 09/29/1995	Last EDR Contact: 12/28/1998
Number of Days to Update: 24	Next Scheduled EDR Contact: N/A
	Data Release Frequency: No Update Planned

## SLIC: Statewide SLIC Cases

The SLIC (Spills, Leaks, Investigations and Cleanup) program is designed to protect and restore water quality from spills, leaks, and similar discharges.

Date of Government Version: 01/07/2008	Source: State Water Resources Control Board
Date Data Arrived at EDR: 01/09/2008	Telephone: 866-480-1028
Date Made Active in Reports: 02/14/2008	Last EDR Contact: 01/09/2008
Number of Days to Update: 36	Next Scheduled EDR Contact: 04/07/2008
	Data Release Frequency: Varies

## SLIC REG 1: Active Toxic Site Investigations

The SLIC (Spills, Leaks, Investigations and Cleanup) program is designed to protect and restore water quality from spills, leaks, and similar discharges.

Date of Government Version: 04/03/2003	Source: California Regional Water Quality Control Board, North Coast Region (1)
Date Data Arrived at EDR: 04/07/2003	Telephone: 707-576-2220
Date Made Active in Reports: 04/25/2003	Last EDR Contact: 02/19/2008
Number of Days to Update: 18	Next Scheduled EDR Contact: 05/19/2008
	Data Release Frequency: No Update Planned

## SLIC REG 2: Spills, Leaks, Investigation & Cleanup Cost Recovery Listing

The SLIC (Spills, Leaks, Investigations and Cleanup) program is designed to protect and restore water quality from spills, leaks, and similar discharges.

Date of Government Version: 09/30/2004	Source: Regional Water Quality Control Board San Francisco Bay Region (2)
Date Data Arrived at EDR: 10/20/2004	Telephone: 510-286-0457
Date Made Active in Reports: 11/19/2004	Last EDR Contact: 04/07/2008
Number of Days to Update: 30	Next Scheduled EDR Contact: 04/07/2008
	Data Release Frequency: Quarterly

## SLIC REG 3: Spills, Leaks, Investigation & Cleanup Cost Recovery Listing

The SLIC (Spills, Leaks, Investigations and Cleanup) program is designed to protect and restore water quality from spills, leaks, and similar discharges.

Date of Government Version: 05/18/2006	Source: California Regional Water Quality Control Board Central Coast Region (3)
Date Data Arrived at EDR: 05/18/2006	Telephone: 805-549-3147
Date Made Active in Reports: 06/15/2006	Last EDR Contact: 02/11/2008
Number of Days to Update: 28	Next Scheduled EDR Contact: 05/12/2008
	Data Release Frequency: Semi-Annually

## SLIC REG 4: Spills, Leaks, Investigation & Cleanup Cost Recovery Listing

The SLIC (Spills, Leaks, Investigations and Cleanup) program is designed to protect and restore water quality from spills, leaks, and similar discharges.

Date of Government Version: 11/17/2004	Source: Region Water Quality Control Board Los Angeles Region (4)
Date Data Arrived at EDR: 11/18/2004	Telephone: 213-576-6600
Date Made Active in Reports: 01/04/2005	Last EDR Contact: 01/21/2008
Number of Days to Update: 47	Next Scheduled EDR Contact: 04/21/2008
	Data Release Frequency: Varies

# GOVERNMENT RECORDS SEARCHED / DATA CURRENCY TRACKING

**SLIC REG 5: Spills, Leaks, Investigation & Cleanup Cost Recovery Listing**

The SLIC (Spills, Leaks, Investigations and Cleanup) program is designed to protect and restore water quality from spills, leaks, and similar discharges.

Date of Government Version: 04/01/2005  
Date Data Arrived at EDR: 04/05/2005  
Date Made Active in Reports: 04/21/2005  
Number of Days to Update: 16

Source: Regional Water Quality Control Board Central Valley Region (5)  
Telephone: 916-464-3291  
Last EDR Contact: 03/31/2008  
Next Scheduled EDR Contact: 06/30/2008  
Data Release Frequency: Semi-Annually

**SLIC REG 6V: Spills, Leaks, Investigation & Cleanup Cost Recovery Listing**

The SLIC (Spills, Leaks, Investigations and Cleanup) program is designed to protect and restore water quality from spills, leaks, and similar discharges.

Date of Government Version: 05/24/2005  
Date Data Arrived at EDR: 05/25/2005  
Date Made Active in Reports: 06/16/2005  
Number of Days to Update: 22

Source: Regional Water Quality Control Board, Victorville Branch  
Telephone: 619-241-6583  
Last EDR Contact: 03/31/2008  
Next Scheduled EDR Contact: 06/30/2008  
Data Release Frequency: Semi-Annually

**SLIC REG 6L: SLIC Sites**

The SLIC (Spills, Leaks, Investigations and Cleanup) program is designed to protect and restore water quality from spills, leaks, and similar discharges.

Date of Government Version: 09/07/2004  
Date Data Arrived at EDR: 09/07/2004  
Date Made Active in Reports: 10/12/2004  
Number of Days to Update: 35

Source: California Regional Water Quality Control Board, Lahontan Region  
Telephone: 530-542-5574  
Last EDR Contact: 03/03/2008  
Next Scheduled EDR Contact: 06/02/2008  
Data Release Frequency: No Update Planned

**SLIC REG 7: SLIC List**

The SLIC (Spills, Leaks, Investigations and Cleanup) program is designed to protect and restore water quality from spills, leaks, and similar discharges.

Date of Government Version: 11/24/2004  
Date Data Arrived at EDR: 11/29/2004  
Date Made Active in Reports: 01/04/2005  
Number of Days to Update: 36

Source: California Regional Quality Control Board, Colorado River Basin Region  
Telephone: 760-346-7491  
Last EDR Contact: 03/03/2008  
Next Scheduled EDR Contact: 05/19/2008  
Data Release Frequency: No Update Planned

**SLIC REG 8: Spills, Leaks, Investigation & Cleanup Cost Recovery Listing**

The SLIC (Spills, Leaks, Investigations and Cleanup) program is designed to protect and restore water quality from spills, leaks, and similar discharges.

Date of Government Version: 10/02/2007  
Date Data Arrived at EDR: 10/03/2007  
Date Made Active in Reports: 11/07/2007  
Number of Days to Update: 35

Source: California Region Water Quality Control Board Santa Ana Region (8)  
Telephone: 951-782-3298  
Last EDR Contact: 03/31/2008  
Next Scheduled EDR Contact: 06/30/2008  
Data Release Frequency: Semi-Annually

**SLIC REG 9: Spills, Leaks, Investigation & Cleanup Cost Recovery Listing**

The SLIC (Spills, Leaks, Investigations and Cleanup) program is designed to protect and restore water quality from spills, leaks, and similar discharges.

Date of Government Version: 09/10/2007  
Date Data Arrived at EDR: 09/11/2007  
Date Made Active in Reports: 09/28/2007  
Number of Days to Update: 17

Source: California Regional Water Quality Control Board San Diego Region (9)  
Telephone: 858-467-2980  
Last EDR Contact: 02/25/2008  
Next Scheduled EDR Contact: 05/26/2008  
Data Release Frequency: Annually

# GOVERNMENT RECORDS SEARCHED / DATA CURRENCY TRACKING

## **UST:** Active UST Facilities

Active UST facilities gathered from the local regulatory agencies

Date of Government Version: 01/07/2008	Source: SWRCB
Date Data Arrived at EDR: 01/09/2008	Telephone: 916-480-1028
Date Made Active in Reports: 02/08/2008	Last EDR Contact: 01/09/2008
Number of Days to Update: 30	Next Scheduled EDR Contact: 04/07/2008
	Data Release Frequency: Semi-Annually

## **UST MENDOCINO:** Mendocino County UST Database

A listing of underground storage tank locations in Mendocino County.

Date of Government Version: 12/26/2007	Source: Department of Public Health
Date Data Arrived at EDR: 12/28/2007	Telephone: 707-463-4466
Date Made Active in Reports: 02/08/2008	Last EDR Contact: 03/24/2008
Number of Days to Update: 42	Next Scheduled EDR Contact: 06/23/2008
	Data Release Frequency: Varies

## **HIST UST:** Hazardous Substance Storage Container Database

The Hazardous Substance Storage Container Database is a historical listing of UST sites. Refer to local/county source for current data.

Date of Government Version: 10/15/1990	Source: State Water Resources Control Board
Date Data Arrived at EDR: 01/25/1991	Telephone: 916-341-5851
Date Made Active in Reports: 02/12/1991	Last EDR Contact: 07/26/2001
Number of Days to Update: 18	Next Scheduled EDR Contact: N/A
	Data Release Frequency: No Update Planned

## **LIENS:** Environmental Liens Listing

A listing of property locations with environmental liens for California where DTSC is a lien holder.

Date of Government Version: 02/05/2008	Source: Department of Toxic Substances Control
Date Data Arrived at EDR: 02/06/2008	Telephone: 916-323-3400
Date Made Active in Reports: 03/14/2008	Last EDR Contact: 02/05/2008
Number of Days to Update: 37	Next Scheduled EDR Contact: 05/05/2008
	Data Release Frequency: Varies

## **AST:** Aboveground Petroleum Storage Tank Facilities

Registered Aboveground Storage Tanks.

Date of Government Version: 11/01/2007	Source: State Water Resources Control Board
Date Data Arrived at EDR: 11/27/2007	Telephone: 916-341-5712
Date Made Active in Reports: 02/14/2008	Last EDR Contact: 01/28/2008
Number of Days to Update: 79	Next Scheduled EDR Contact: 04/28/2008
	Data Release Frequency: Quarterly

## **SWEEPS UST:** SWEEPS UST Listing

Statewide Environmental Evaluation and Planning System. This underground storage tank listing was updated and maintained by a company contacted by the SWRCB in the early 1990's. The listing is no longer updated or maintained. The local agency is the contact for more information on a site on the SWEEPS list.

Date of Government Version: 06/01/1994	Source: State Water Resources Control Board
Date Data Arrived at EDR: 07/07/2005	Telephone: N/A
Date Made Active in Reports: 08/11/2005	Last EDR Contact: 06/03/2005
Number of Days to Update: 35	Next Scheduled EDR Contact: N/A
	Data Release Frequency: No Update Planned

## **CHMIRS:** California Hazardous Material Incident Report System

California Hazardous Material Incident Reporting System. CHMIRS contains information on reported hazardous material incidents (accidental releases or spills).

## GOVERNMENT RECORDS SEARCHED / DATA CURRENCY TRACKING

Date of Government Version: 12/31/2005  
Date Data Arrived at EDR: 02/23/2007  
Date Made Active in Reports: 04/06/2007  
Number of Days to Update: 42

Source: Office of Emergency Services  
Telephone: 916-845-8400  
Last EDR Contact: 02/19/2008  
Next Scheduled EDR Contact: 05/19/2008  
Data Release Frequency: Varies

### **NOTIFY 65:** Proposition 65 Records

Proposition 65 Notification Records. NOTIFY 65 contains facility notifications about any release which could impact drinking water and thereby expose the public to a potential health risk.

Date of Government Version: 10/21/1993  
Date Data Arrived at EDR: 11/01/1993  
Date Made Active in Reports: 11/19/1993  
Number of Days to Update: 18

Source: State Water Resources Control Board  
Telephone: 916-445-3846  
Last EDR Contact: 01/15/2008  
Next Scheduled EDR Contact: 04/14/2008  
Data Release Frequency: No Update Planned

### **DEED:** Deed Restriction Listing

Site Mitigation and Brownfields Reuse Program Facility Sites with Deed Restrictions & Hazardous Waste Management Program Facility Sites with Deed / Land Use Restriction. The DTSC Site Mitigation and Brownfields Reuse Program (SMBRP) list includes sites cleaned up under the program's oversight and generally does not include current or former hazardous waste facilities that required a hazardous waste facility permit. The list represents deed restrictions that are active. Some sites have multiple deed restrictions. The DTSC Hazardous Waste Management Program (HWMP) has developed a list of current or former hazardous waste facilities that have a recorded land use restriction at the local county recorder's office. The land use restrictions on this list were required by the DTSC HWMP as a result of the presence of hazardous substances that remain on site after the facility (or part of the facility) has been closed or cleaned up. The types of land use restriction include deed notice, deed restriction, or a land use restriction that binds current and future owners.

Date of Government Version: 01/03/2008  
Date Data Arrived at EDR: 01/04/2008  
Date Made Active in Reports: 02/14/2008  
Number of Days to Update: 41

Source: Department of Toxic Substances Control  
Telephone: 916-323-3400  
Last EDR Contact: 04/02/2008  
Next Scheduled EDR Contact: 06/30/2008  
Data Release Frequency: Semi-Annually

### **VCP:** Voluntary Cleanup Program Properties

Contains low threat level properties with either confirmed or unconfirmed releases and the project proponents have request that DTSC oversee investigation and/or cleanup activities and have agreed to provide coverage for DTSC's costs.

Date of Government Version: 02/26/2008  
Date Data Arrived at EDR: 02/27/2008  
Date Made Active in Reports: 03/27/2008  
Number of Days to Update: 29

Source: Department of Toxic Substances Control  
Telephone: 916-323-3400  
Last EDR Contact: 02/27/2008  
Next Scheduled EDR Contact: 05/26/2008  
Data Release Frequency: Quarterly

### **DRYCLEANERS:** Cleaner Facilities

A list of drycleaner related facilities that have EPA ID numbers. These are facilities with certain SIC codes: power laundries, family and commercial; garment pressing and cleaner's agents; linen supply; coin-operated laundries and cleaning; drycleaning plants, except rugs; carpet and upholster cleaning; industrial launderers; laundry and garment services.

Date of Government Version: 07/31/2007  
Date Data Arrived at EDR: 07/31/2007  
Date Made Active in Reports: 08/09/2007  
Number of Days to Update: 9

Source: Department of Toxic Substance Control  
Telephone: 916-327-4498  
Last EDR Contact: 03/31/2008  
Next Scheduled EDR Contact: 06/30/2008  
Data Release Frequency: Annually

### **WIP:** Well Investigation Program Case List

Well Investigation Program case in the San Gabriel and San Fernando Valley area.

# GOVERNMENT RECORDS SEARCHED / DATA CURRENCY TRACKING

Date of Government Version: 10/25/2007  
Date Data Arrived at EDR: 01/23/2008  
Date Made Active in Reports: 02/14/2008  
Number of Days to Update: 22

Source: Los Angeles Water Quality Control Board  
Telephone: 213-576-6726  
Last EDR Contact: 01/23/2008  
Next Scheduled EDR Contact: 04/21/2008  
Data Release Frequency: Varies

## **CDL:** Clandestine Drug Labs

A listing of drug lab locations. Listing of a location in this database does not indicate that any illegal drug lab materials were or were not present there, and does not constitute a determination that the location either requires or does not require additional cleanup work.

Date of Government Version: 09/30/2007  
Date Data Arrived at EDR: 10/15/2007  
Date Made Active in Reports: 11/07/2007  
Number of Days to Update: 23

Source: Department of Toxic Substances Control  
Telephone: 916-255-6504  
Last EDR Contact: 02/19/2008  
Next Scheduled EDR Contact: 04/21/2008  
Data Release Frequency: Varies

## **RESPONSE:** State Response Sites

Identifies confirmed release sites where DTSC is involved in remediation, either in a lead or oversight capacity. These confirmed release sites are generally high-priority and high potential risk.

Date of Government Version: 02/26/2008  
Date Data Arrived at EDR: 02/27/2008  
Date Made Active in Reports: 03/27/2008  
Number of Days to Update: 29

Source: Department of Toxic Substances Control  
Telephone: 916-323-3400  
Last EDR Contact: 02/27/2008  
Next Scheduled EDR Contact: 05/26/2008  
Data Release Frequency: Quarterly

## **HAZNET:** Facility and Manifest Data

Facility and Manifest Data. The data is extracted from the copies of hazardous waste manifests received each year by the DTSC. The annual volume of manifests is typically 700,000 - 1,000,000 annually, representing approximately 350,000 - 500,000 shipments. Data are from the manifests submitted without correction, and therefore many contain some invalid values for data elements such as generator ID, TSD ID, waste category, and disposal method.

Date of Government Version: 12/31/2006  
Date Data Arrived at EDR: 10/04/2007  
Date Made Active in Reports: 11/07/2007  
Number of Days to Update: 34

Source: California Environmental Protection Agency  
Telephone: 916-255-1136  
Last EDR Contact: 02/08/2008  
Next Scheduled EDR Contact: 05/05/2008  
Data Release Frequency: Annually

## **EMI:** Emissions Inventory Data

Toxics and criteria pollutant emissions data collected by the ARB and local air pollution agencies.

Date of Government Version: 12/31/2005  
Date Data Arrived at EDR: 04/17/2007  
Date Made Active in Reports: 05/10/2007  
Number of Days to Update: 23

Source: California Air Resources Board  
Telephone: 916-322-2990  
Last EDR Contact: 01/18/2008  
Next Scheduled EDR Contact: 04/14/2008  
Data Release Frequency: Varies

## **ENVIROSTOR:** EnviroStor Database

The Department of Toxic Substances Control's (DTSC's) Site Mitigation and Brownfields Reuse Program's (SMBRP's) EnviroStor database identifies sites that have known contamination or sites for which there may be reasons to investigate further. The database includes the following site types: Federal Superfund sites (National Priorities List (NPL)); State Response, including Military Facilities and State Superfund; Voluntary Cleanup; and School sites. EnviroStor provides similar information to the information that was available in CalSites, and provides additional site information, including, but not limited to, identification of formerly-contaminated properties that have been released for reuse, properties where environmental deed restrictions have been recorded to prevent inappropriate land uses, and risk characterization information that is used to assess potential impacts to public health and the environment at contaminated sites.

# GOVERNMENT RECORDS SEARCHED / DATA CURRENCY TRACKING

Date of Government Version: 02/26/2008  
Date Data Arrived at EDR: 02/27/2008  
Date Made Active in Reports: 03/27/2008  
Number of Days to Update: 29

Source: Department of Toxic Substances Control  
Telephone: 916-323-3400  
Last EDR Contact: 02/27/2008  
Next Scheduled EDR Contact: 05/26/2008  
Data Release Frequency: Quarterly

**HAULERS:** Registered Waste Tire Haulers Listing  
A listing of registered waste tire haulers.

Date of Government Version: 02/12/2008  
Date Data Arrived at EDR: 02/14/2008  
Date Made Active in Reports: 03/14/2008  
Number of Days to Update: 29

Source: Integrated Waste Management Board  
Telephone: 916-341-6422  
Last EDR Contact: 03/31/2008  
Next Scheduled EDR Contact: 06/09/2008  
Data Release Frequency: Varies

## TRIBAL RECORDS

**INDIAN RESERV:** Indian Reservations

This map layer portrays Indian administered lands of the United States that have any area equal to or greater than 640 acres.

Date of Government Version: 12/31/2005  
Date Data Arrived at EDR: 12/08/2006  
Date Made Active in Reports: 01/11/2007  
Number of Days to Update: 34

Source: USGS  
Telephone: 202-208-3710  
Last EDR Contact: 02/08/2008  
Next Scheduled EDR Contact: 05/05/2008  
Data Release Frequency: Semi-Annually

**INDIAN ODI:** Report on the Status of Open Dumps on Indian Lands

Location of open dumps on Indian land.

Date of Government Version: 12/31/1998  
Date Data Arrived at EDR: 12/03/2007  
Date Made Active in Reports: 01/24/2008  
Number of Days to Update: 52

Source: Environmental Protection Agency  
Telephone: 703-308-8245  
Last EDR Contact: 02/25/2008  
Next Scheduled EDR Contact: 05/26/2008  
Data Release Frequency: Varies

**INDIAN LUST R7:** Leaking Underground Storage Tanks on Indian Land

LUSTs on Indian land in Iowa, Kansas, and Nebraska

Date of Government Version: 06/01/2007  
Date Data Arrived at EDR: 06/14/2007  
Date Made Active in Reports: 07/05/2007  
Number of Days to Update: 21

Source: EPA Region 7  
Telephone: 913-551-7003  
Last EDR Contact: 02/15/2008  
Next Scheduled EDR Contact: 05/19/2008  
Data Release Frequency: Varies

**INDIAN LUST R8:** Leaking Underground Storage Tanks on Indian Land

LUSTs on Indian land in Colorado, Montana, North Dakota, South Dakota, Utah and Wyoming.

Date of Government Version: 02/20/2008  
Date Data Arrived at EDR: 03/04/2008  
Date Made Active in Reports: 03/17/2008  
Number of Days to Update: 13

Source: EPA Region 8  
Telephone: 303-312-6271  
Last EDR Contact: 02/15/2008  
Next Scheduled EDR Contact: 05/19/2008  
Data Release Frequency: Quarterly

**INDIAN LUST R1:** Leaking Underground Storage Tanks on Indian Land

A listing of leaking underground storage tank locations on Indian Land.

Date of Government Version: 03/12/2008  
Date Data Arrived at EDR: 03/14/2008  
Date Made Active in Reports: 03/20/2008  
Number of Days to Update: 6

Source: EPA Region 1  
Telephone: 617-918-1313  
Last EDR Contact: 02/15/2008  
Next Scheduled EDR Contact: 05/19/2008  
Data Release Frequency: Varies

# GOVERNMENT RECORDS SEARCHED / DATA CURRENCY TRACKING

**INDIAN LUST R6:** Leaking Underground Storage Tanks on Indian Land  
LUSTs on Indian land in New Mexico and Oklahoma.

Date of Government Version: 02/28/2008	Source: EPA Region 6
Date Data Arrived at EDR: 02/29/2008	Telephone: 214-665-6597
Date Made Active in Reports: 03/17/2008	Last EDR Contact: 02/15/2008
Number of Days to Update: 17	Next Scheduled EDR Contact: 05/19/2008
	Data Release Frequency: Varies

**INDIAN LUST R9:** Leaking Underground Storage Tanks on Indian Land  
LUSTs on Indian land in Arizona, California, New Mexico and Nevada

Date of Government Version: 02/25/2008	Source: Environmental Protection Agency
Date Data Arrived at EDR: 02/26/2008	Telephone: 415-972-3372
Date Made Active in Reports: 03/17/2008	Last EDR Contact: 02/15/2008
Number of Days to Update: 20	Next Scheduled EDR Contact: 05/19/2008
	Data Release Frequency: Quarterly

**INDIAN LUST R10:** Leaking Underground Storage Tanks on Indian Land  
LUSTs on Indian land in Alaska, Idaho, Oregon and Washington.

Date of Government Version: 02/21/2008	Source: EPA Region 10
Date Data Arrived at EDR: 02/26/2008	Telephone: 206-553-2857
Date Made Active in Reports: 03/20/2008	Last EDR Contact: 02/15/2008
Number of Days to Update: 23	Next Scheduled EDR Contact: 05/19/2008
	Data Release Frequency: Quarterly

**INDIAN LUST R4:** Leaking Underground Storage Tanks on Indian Land  
LUSTs on Indian land in Florida, Mississippi and North Carolina.

Date of Government Version: 09/05/2007	Source: EPA Region 4
Date Data Arrived at EDR: 10/02/2007	Telephone: 404-562-8677
Date Made Active in Reports: 10/11/2007	Last EDR Contact: 02/15/2008
Number of Days to Update: 9	Next Scheduled EDR Contact: 05/19/2008
	Data Release Frequency: Semi-Annually

**INDIAN UST R1:** Underground Storage Tanks on Indian Land  
A listing of underground storage tank locations on Indian Land.

Date of Government Version: 03/12/2008	Source: EPA, Region 1
Date Data Arrived at EDR: 03/14/2008	Telephone: 617-918-1313
Date Made Active in Reports: 03/20/2008	Last EDR Contact: 02/15/2008
Number of Days to Update: 6	Next Scheduled EDR Contact: 05/19/2008
	Data Release Frequency: Varies

**INDIAN UST R6:** Underground Storage Tanks on Indian Land  
No description is available for this data

Date of Government Version: 02/28/2008	Source: EPA Region 6
Date Data Arrived at EDR: 02/29/2008	Telephone: 214-665-7591
Date Made Active in Reports: 03/17/2008	Last EDR Contact: 02/15/2008
Number of Days to Update: 17	Next Scheduled EDR Contact: 05/19/2008
	Data Release Frequency: Semi-Annually

**INDIAN UST R7:** Underground Storage Tanks on Indian Land  
No description is available for this data

Date of Government Version: 06/01/2007	Source: EPA Region 7
Date Data Arrived at EDR: 06/14/2007	Telephone: 913-551-7003
Date Made Active in Reports: 07/05/2007	Last EDR Contact: 02/15/2008
Number of Days to Update: 21	Next Scheduled EDR Contact: 05/19/2008
	Data Release Frequency: Varies

# GOVERNMENT RECORDS SEARCHED / DATA CURRENCY TRACKING

## **INDIAN UST R9:** Underground Storage Tanks on Indian Land

No description is available for this data

Date of Government Version: 02/25/2008  
Date Data Arrived at EDR: 02/26/2008  
Date Made Active in Reports: 03/20/2008  
Number of Days to Update: 23

Source: EPA Region 9  
Telephone: 415-972-3368  
Last EDR Contact: 02/15/2008  
Next Scheduled EDR Contact: 05/19/2008  
Data Release Frequency: Quarterly

## **INDIAN UST R4:** Underground Storage Tanks on Indian Land

No description is available for this data

Date of Government Version: 09/05/2007  
Date Data Arrived at EDR: 10/02/2007  
Date Made Active in Reports: 10/11/2007  
Number of Days to Update: 9

Source: EPA Region 4  
Telephone: 404-562-9424  
Last EDR Contact: 02/15/2008  
Next Scheduled EDR Contact: 05/19/2008  
Data Release Frequency: Semi-Annually

## **INDIAN UST R5:** Underground Storage Tanks on Indian Land

No description is available for this data

Date of Government Version: 12/21/2007  
Date Data Arrived at EDR: 12/21/2007  
Date Made Active in Reports: 01/24/2008  
Number of Days to Update: 34

Source: EPA Region 5  
Telephone: 312-886-6136  
Last EDR Contact: 12/21/2007  
Next Scheduled EDR Contact: 05/19/2008  
Data Release Frequency: Varies

## **INDIAN UST R10:** Underground Storage Tanks on Indian Land

No description is available for this data

Date of Government Version: 02/21/2008  
Date Data Arrived at EDR: 02/26/2008  
Date Made Active in Reports: 03/20/2008  
Number of Days to Update: 23

Source: EPA Region 10  
Telephone: 206-553-2857  
Last EDR Contact: 02/15/2008  
Next Scheduled EDR Contact: 05/19/2008  
Data Release Frequency: Quarterly

## **INDIAN UST R8:** Underground Storage Tanks on Indian Land

No description is available for this data

Date of Government Version: 02/20/2008  
Date Data Arrived at EDR: 03/04/2008  
Date Made Active in Reports: 03/17/2008  
Number of Days to Update: 13

Source: EPA Region 8  
Telephone: 303-312-6137  
Last EDR Contact: 02/15/2008  
Next Scheduled EDR Contact: 05/19/2008  
Data Release Frequency: Quarterly

## **EDR PROPRIETARY RECORDS**

### **Manufactured Gas Plants:** EDR Proprietary Manufactured Gas Plants

The EDR Proprietary Manufactured Gas Plant Database includes records of coal gas plants (manufactured gas plants) compiled by EDR's researchers. Manufactured gas sites were used in the United States from the 1800's to 1950's to produce a gas that could be distributed and used as fuel. These plants used whale oil, rosin, coal, or a mixture of coal, oil, and water that also produced a significant amount of waste. Many of the byproducts of the gas production, such as coal tar (oily waste containing volatile and non-volatile chemicals), sludges, oils and other compounds are potentially hazardous to human health and the environment. The byproduct from this process was frequently disposed of directly at the plant site and can remain or spread slowly, serving as a continuous source of soil and groundwater contamination.

Date of Government Version: N/A  
Date Data Arrived at EDR: N/A  
Date Made Active in Reports: N/A  
Number of Days to Update: N/A

Source: EDR, Inc.  
Telephone: N/A  
Last EDR Contact: N/A  
Next Scheduled EDR Contact: N/A  
Data Release Frequency: No Update Planned

# GOVERNMENT RECORDS SEARCHED / DATA CURRENCY TRACKING

## **EDR Historical Auto Stations:** EDR Proprietary Historic Gas Stations

EDR has searched selected national collections of business directories and has collected listings of potential gas station/filling station/service station sites that were available to EDR researchers. EDR's review was limited to those categories of sources that might, in EDR's opinion, include gas station/filling station/service station establishments. The categories reviewed included, but were not limited to gas, gas station, gasoline station, filling station, auto, automobile repair, auto service station, service station, etc.

Date of Government Version: N/A	Source: EDR, Inc.
Date Data Arrived at EDR: N/A	Telephone: N/A
Date Made Active in Reports: N/A	Last EDR Contact: N/A
Number of Days to Update: N/A	Next Scheduled EDR Contact: N/A
	Data Release Frequency: Varies

## **EDR Historical Cleaners:** EDR Proprietary Historic Dry Cleaners

EDR has searched selected national collections of business directories and has collected listings of potential dry cleaner sites that were available to EDR researchers. EDR's review was limited to those categories of sources that might, in EDR's opinion, include dry cleaning establishments. The categories reviewed included, but were not limited to dry cleaners, cleaners, laundry, laundromat, cleaning/laundry, wash & dry etc.

Date of Government Version: N/A	Source: EDR, Inc.
Date Data Arrived at EDR: N/A	Telephone: N/A
Date Made Active in Reports: N/A	Last EDR Contact: N/A
Number of Days to Update: N/A	Next Scheduled EDR Contact: N/A
	Data Release Frequency: Varies

## **COUNTY RECORDS**

### **ALAMEDA COUNTY:**

#### **Contaminated Sites**

A listing of contaminated sites overseen by the Toxic Release Program (oil and groundwater contamination from chemical releases and spills) and the Leaking Underground Storage Tank Program (soil and ground water contamination from leaking petroleum USTs).

Date of Government Version: 01/28/2008	Source: Alameda County Environmental Health Services
Date Data Arrived at EDR: 01/29/2008	Telephone: 510-567-6700
Date Made Active in Reports: 02/14/2008	Last EDR Contact: 01/21/2008
Number of Days to Update: 16	Next Scheduled EDR Contact: 04/21/2008
	Data Release Frequency: Semi-Annually

#### **Underground Tanks**

Underground storage tank sites located in Alameda county.

Date of Government Version: 01/28/2008	Source: Alameda County Environmental Health Services
Date Data Arrived at EDR: 01/29/2008	Telephone: 510-567-6700
Date Made Active in Reports: 02/08/2008	Last EDR Contact: 01/21/2008
Number of Days to Update: 10	Next Scheduled EDR Contact: 04/21/2008
	Data Release Frequency: Semi-Annually

### **CONTRA COSTA COUNTY:**

#### **Site List**

List includes sites from the underground tank, hazardous waste generator and business plan/2185 programs.

Date of Government Version: 03/07/2008	Source: Contra Costa Health Services Department
Date Data Arrived at EDR: 03/11/2008	Telephone: 925-646-2286
Date Made Active in Reports: 03/27/2008	Last EDR Contact: 02/25/2008
Number of Days to Update: 16	Next Scheduled EDR Contact: 05/26/2008
	Data Release Frequency: Semi-Annually

### **FRESNO COUNTY:**

# GOVERNMENT RECORDS SEARCHED / DATA CURRENCY TRACKING

## CUPA Resources List

Certified Unified Program Agency. CUPA's are responsible for implementing a unified hazardous materials and hazardous waste management regulatory program. The agency provides oversight of businesses that deal with hazardous materials, operate underground storage tanks or aboveground storage tanks.

Date of Government Version: 01/16/2008	Source: Dept. of Community Health
Date Data Arrived at EDR: 01/17/2008	Telephone: 559-445-3271
Date Made Active in Reports: 02/14/2008	Last EDR Contact: 01/17/2008
Number of Days to Update: 28	Next Scheduled EDR Contact: 02/04/2008
	Data Release Frequency: Semi-Annually

## KERN COUNTY:

### Underground Storage Tank Sites & Tank Listing

Kern County Sites and Tanks Listing.

Date of Government Version: 12/17/2007	Source: Kern County Environment Health Services Department
Date Data Arrived at EDR: 12/18/2007	Telephone: 661-862-8700
Date Made Active in Reports: 02/08/2008	Last EDR Contact: 04/04/2008
Number of Days to Update: 52	Next Scheduled EDR Contact: 06/02/2008
	Data Release Frequency: Quarterly

## LOS ANGELES COUNTY:

### San Gabriel Valley Areas of Concern

San Gabriel Valley areas where VOC contamination is at or above the MCL as designated by region 9 EPA office.

Date of Government Version: 12/31/1998	Source: EPA Region 9
Date Data Arrived at EDR: 07/07/1999	Telephone: 415-972-3178
Date Made Active in Reports: N/A	Last EDR Contact: 02/19/2008
Number of Days to Update: 0	Next Scheduled EDR Contact: 04/14/2008
	Data Release Frequency: No Update Planned

### HMS: Street Number List

Industrial Waste and Underground Storage Tank Sites.

Date of Government Version: 11/29/2007	Source: Department of Public Works
Date Data Arrived at EDR: 01/22/2008	Telephone: 626-458-3517
Date Made Active in Reports: 02/14/2008	Last EDR Contact: 02/11/2008
Number of Days to Update: 23	Next Scheduled EDR Contact: 05/12/2008
	Data Release Frequency: Semi-Annually

### List of Solid Waste Facilities

Solid Waste Facilities in Los Angeles County.

Date of Government Version: 02/12/2008	Source: La County Department of Public Works
Date Data Arrived at EDR: 02/21/2008	Telephone: 818-458-5185
Date Made Active in Reports: 03/27/2008	Last EDR Contact: 02/14/2008
Number of Days to Update: 35	Next Scheduled EDR Contact: 05/12/2008
	Data Release Frequency: Varies

### City of Los Angeles Landfills

Landfills owned and maintained by the City of Los Angeles.

Date of Government Version: 03/01/2007	Source: Engineering & Construction Division
Date Data Arrived at EDR: 03/27/2007	Telephone: 213-473-7869
Date Made Active in Reports: 04/27/2007	Last EDR Contact: 03/12/2008
Number of Days to Update: 31	Next Scheduled EDR Contact: 06/09/2008
	Data Release Frequency: Varies

# GOVERNMENT RECORDS SEARCHED / DATA CURRENCY TRACKING

## Site Mitigation List

Industrial sites that have had some sort of spill or complaint.

Date of Government Version: 05/30/2007	Source: Community Health Services
Date Data Arrived at EDR: 07/11/2007	Telephone: 323-890-7806
Date Made Active in Reports: 08/09/2007	Last EDR Contact: 02/11/2008
Number of Days to Update: 29	Next Scheduled EDR Contact: 05/12/2008
	Data Release Frequency: Annually

## City of El Segundo Underground Storage Tank

Underground storage tank sites located in El Segundo city.

Date of Government Version: 02/11/2008	Source: City of El Segundo Fire Department
Date Data Arrived at EDR: 02/21/2008	Telephone: 310-524-2236
Date Made Active in Reports: 03/14/2008	Last EDR Contact: 02/11/2008
Number of Days to Update: 22	Next Scheduled EDR Contact: 05/12/2008
	Data Release Frequency: Semi-Annually

## City of Long Beach Underground Storage Tank

Underground storage tank sites located in the city of Long Beach.

Date of Government Version: 03/28/2003	Source: City of Long Beach Fire Department
Date Data Arrived at EDR: 10/23/2003	Telephone: 562-570-2563
Date Made Active in Reports: 11/26/2003	Last EDR Contact: 02/19/2008
Number of Days to Update: 34	Next Scheduled EDR Contact: 05/19/2008
	Data Release Frequency: Annually

## City of Torrance Underground Storage Tank

Underground storage tank sites located in the city of Torrance.

Date of Government Version: 02/26/2008	Source: City of Torrance Fire Department
Date Data Arrived at EDR: 02/27/2008	Telephone: 310-618-2973
Date Made Active in Reports: 03/14/2008	Last EDR Contact: 02/25/2008
Number of Days to Update: 16	Next Scheduled EDR Contact: 05/12/2008
	Data Release Frequency: Semi-Annually

## MARIN COUNTY:

### Underground Storage Tank Sites

Currently permitted USTs in Marin County.

Date of Government Version: 02/04/2008	Source: Public Works Department Waste Management
Date Data Arrived at EDR: 02/21/2008	Telephone: 415-499-6647
Date Made Active in Reports: 03/14/2008	Last EDR Contact: 01/28/2008
Number of Days to Update: 22	Next Scheduled EDR Contact: 04/28/2008
	Data Release Frequency: Semi-Annually

## NAPA COUNTY:

### Sites With Reported Contamination

A listing of leaking underground storage tank sites located in Napa county.

Date of Government Version: 01/15/2008	Source: Napa County Department of Environmental Management
Date Data Arrived at EDR: 01/16/2008	Telephone: 707-253-4269
Date Made Active in Reports: 02/14/2008	Last EDR Contact: 04/07/2008
Number of Days to Update: 29	Next Scheduled EDR Contact: 06/23/2008
	Data Release Frequency: Semi-Annually

# GOVERNMENT RECORDS SEARCHED / DATA CURRENCY TRACKING

## Closed and Operating Underground Storage Tank Sites

Underground storage tank sites located in Napa county.

Date of Government Version: 01/15/2008  
Date Data Arrived at EDR: 01/16/2008  
Date Made Active in Reports: 02/08/2008  
Number of Days to Update: 23

Source: Napa County Department of Environmental Management  
Telephone: 707-253-4269  
Last EDR Contact: 04/07/2008  
Next Scheduled EDR Contact: 06/23/2008  
Data Release Frequency: Annually

## ORANGE COUNTY:

### List of Industrial Site Cleanups

Petroleum and non-petroleum spills.

Date of Government Version: 12/03/2007  
Date Data Arrived at EDR: 12/19/2007  
Date Made Active in Reports: 02/14/2008  
Number of Days to Update: 57

Source: Health Care Agency  
Telephone: 714-834-3446  
Last EDR Contact: 03/06/2008  
Next Scheduled EDR Contact: 06/02/2008  
Data Release Frequency: Annually

### List of Underground Storage Tank Cleanups

Orange County Underground Storage Tank Cleanups (LUST).

Date of Government Version: 12/03/2007  
Date Data Arrived at EDR: 12/21/2007  
Date Made Active in Reports: 02/14/2008  
Number of Days to Update: 55

Source: Health Care Agency  
Telephone: 714-834-3446  
Last EDR Contact: 03/06/2008  
Next Scheduled EDR Contact: 06/02/2008  
Data Release Frequency: Quarterly

### List of Underground Storage Tank Facilities

Orange County Underground Storage Tank Facilities (UST).

Date of Government Version: 12/03/2007  
Date Data Arrived at EDR: 12/19/2007  
Date Made Active in Reports: 02/08/2008  
Number of Days to Update: 51

Source: Health Care Agency  
Telephone: 714-834-3446  
Last EDR Contact: 03/06/2008  
Next Scheduled EDR Contact: 06/02/2008  
Data Release Frequency: Quarterly

## PLACER COUNTY:

### Master List of Facilities

List includes aboveground tanks, underground tanks and cleanup sites.

Date of Government Version: 07/23/2007  
Date Data Arrived at EDR: 07/23/2007  
Date Made Active in Reports: 08/09/2007  
Number of Days to Update: 17

Source: Placer County Health and Human Services  
Telephone: 530-889-7312  
Last EDR Contact: 03/17/2008  
Next Scheduled EDR Contact: 06/16/2008  
Data Release Frequency: Semi-Annually

## RIVERSIDE COUNTY:

### Listing of Underground Tank Cleanup Sites

Riverside County Underground Storage Tank Cleanup Sites (LUST).

Date of Government Version: 08/06/2007  
Date Data Arrived at EDR: 08/07/2007  
Date Made Active in Reports: 09/26/2007  
Number of Days to Update: 50

Source: Department of Public Health  
Telephone: 951-358-5055  
Last EDR Contact: 01/15/2008  
Next Scheduled EDR Contact: 04/14/2008  
Data Release Frequency: Quarterly

# GOVERNMENT RECORDS SEARCHED / DATA CURRENCY TRACKING

## Underground Storage Tank Tank List

Underground storage tank sites located in Riverside county.

Date of Government Version: 08/06/2007	Source: Health Services Agency
Date Data Arrived at EDR: 08/07/2007	Telephone: 951-358-5055
Date Made Active in Reports: 09/24/2007	Last EDR Contact: 01/15/2008
Number of Days to Update: 48	Next Scheduled EDR Contact: 04/14/2008
	Data Release Frequency: Quarterly

## SACRAMENTO COUNTY:

### Contaminated Sites

List of sites where unauthorized releases of potentially hazardous materials have occurred.

Date of Government Version: 02/11/2008	Source: Sacramento County Environmental Management
Date Data Arrived at EDR: 02/27/2008	Telephone: 916-875-8406
Date Made Active in Reports: 03/14/2008	Last EDR Contact: 02/27/2008
Number of Days to Update: 16	Next Scheduled EDR Contact: 04/28/2008
	Data Release Frequency: Quarterly

### ML - Regulatory Compliance Master List

Any business that has hazardous materials on site - hazardous material storage sites, underground storage tanks, waste generators.

Date of Government Version: 02/11/2008	Source: Sacramento County Environmental Management
Date Data Arrived at EDR: 02/27/2008	Telephone: 916-875-8406
Date Made Active in Reports: 03/14/2008	Last EDR Contact: 02/27/2008
Number of Days to Update: 16	Next Scheduled EDR Contact: 04/28/2008
	Data Release Frequency: Quarterly

## SAN BERNARDINO COUNTY:

### Hazardous Material Permits

This listing includes underground storage tanks, medical waste handlers/generators, hazardous materials handlers, hazardous waste generators, and waste oil generators/handlers.

Date of Government Version: 12/28/2007	Source: San Bernardino County Fire Department Hazardous Materials Division
Date Data Arrived at EDR: 12/28/2007	Telephone: 909-387-3041
Date Made Active in Reports: 02/14/2008	Last EDR Contact: 03/03/2008
Number of Days to Update: 48	Next Scheduled EDR Contact: 12/03/2007
	Data Release Frequency: Quarterly

## SAN DIEGO COUNTY:

### Hazardous Materials Management Division Database

The database includes: HE58 - This report contains the business name, site address, business phone number, establishment 'H' permit number, type of permit, and the business status. HE17 - In addition to providing the same information provided in the HE58 listing, HE17 provides inspection dates, violations received by the establishment, hazardous waste generated, the quantity, method of storage, treatment/disposal of waste and the hauler, and information on underground storage tanks. Unauthorized Release List - Includes a summary of environmental contamination cases in San Diego County (underground tank cases, non-tank cases, groundwater contamination, and soil contamination are included.)

Date of Government Version: 05/16/2005	Source: Hazardous Materials Management Division
Date Data Arrived at EDR: 05/18/2005	Telephone: 619-338-2268
Date Made Active in Reports: 06/16/2005	Last EDR Contact: 04/02/2008
Number of Days to Update: 29	Next Scheduled EDR Contact: 06/30/2008
	Data Release Frequency: Quarterly

# GOVERNMENT RECORDS SEARCHED / DATA CURRENCY TRACKING

## Solid Waste Facilities

San Diego County Solid Waste Facilities.

Date of Government Version: 08/01/2007  
Date Data Arrived at EDR: 02/05/2008  
Date Made Active in Reports: 02/14/2008  
Number of Days to Update: 9

Source: Department of Health Services  
Telephone: 619-338-2209  
Last EDR Contact: 02/19/2008  
Next Scheduled EDR Contact: 05/19/2008  
Data Release Frequency: Varies

## Environmental Case Listing

The listing contains all underground tank release cases and projects pertaining to properties contaminated with hazardous substances that are actively under review by the Site Assessment and Mitigation Program.

Date of Government Version: 08/22/2007  
Date Data Arrived at EDR: 10/03/2007  
Date Made Active in Reports: 11/07/2007  
Number of Days to Update: 35

Source: San Diego County Department of Environmental Health  
Telephone: 619-338-2371  
Last EDR Contact: 04/02/2008  
Next Scheduled EDR Contact: 06/30/2008  
Data Release Frequency: Varies

## SAN FRANCISCO COUNTY:

### Local Oversight Facilities

A listing of leaking underground storage tank sites located in San Francisco county.

Date of Government Version: 03/03/2008  
Date Data Arrived at EDR: 03/04/2008  
Date Made Active in Reports: 03/14/2008  
Number of Days to Update: 10

Source: Department Of Public Health San Francisco County  
Telephone: 415-252-3920  
Last EDR Contact: 03/03/2008  
Next Scheduled EDR Contact: 06/02/2008  
Data Release Frequency: Quarterly

### Underground Storage Tank Information

Underground storage tank sites located in San Francisco county.

Date of Government Version: 03/03/2008  
Date Data Arrived at EDR: 03/04/2008  
Date Made Active in Reports: 03/14/2008  
Number of Days to Update: 10

Source: Department of Public Health  
Telephone: 415-252-3920  
Last EDR Contact: 03/03/2008  
Next Scheduled EDR Contact: 06/02/2008  
Data Release Frequency: Quarterly

## SAN JOAQUIN COUNTY:

### San Joaquin Co. UST

A listing of underground storage tank locations in San Joaquin county.

Date of Government Version: 02/01/2008  
Date Data Arrived at EDR: 02/26/2008  
Date Made Active in Reports: 03/14/2008  
Number of Days to Update: 17

Source: Environmental Health Department  
Telephone: N/A  
Last EDR Contact: 01/15/2008  
Next Scheduled EDR Contact: 04/14/2008  
Data Release Frequency: Semi-Annually

## SAN MATEO COUNTY:

### Business Inventory

List includes Hazardous Materials Business Plan, hazardous waste generators, and underground storage tanks.

Date of Government Version: 01/31/2008  
Date Data Arrived at EDR: 02/01/2008  
Date Made Active in Reports: 02/14/2008  
Number of Days to Update: 13

Source: San Mateo County Environmental Health Services Division  
Telephone: 650-363-1921  
Last EDR Contact: 04/07/2008  
Next Scheduled EDR Contact: 07/07/2008  
Data Release Frequency: Annually

# GOVERNMENT RECORDS SEARCHED / DATA CURRENCY TRACKING

## Fuel Leak List

A listing of leaking underground storage tank sites located in San Mateo county.

Date of Government Version: 01/09/2008  
Date Data Arrived at EDR: 01/11/2008  
Date Made Active in Reports: 02/14/2008  
Number of Days to Update: 34

Source: San Mateo County Environmental Health Services Division  
Telephone: 650-363-1921  
Last EDR Contact: 04/07/2008  
Next Scheduled EDR Contact: 07/07/2008  
Data Release Frequency: Semi-Annually

## SANTA CLARA COUNTY:

### HIST LUST - Fuel Leak Site Activity Report

A listing of open and closed leaking underground storage tanks. This listing is no longer updated by the county. Leaking underground storage tanks are now handled by the Department of Environmental Health.

Date of Government Version: 03/29/2005  
Date Data Arrived at EDR: 03/30/2005  
Date Made Active in Reports: 04/21/2005  
Number of Days to Update: 22

Source: Santa Clara Valley Water District  
Telephone: 408-265-2600  
Last EDR Contact: 03/24/2008  
Next Scheduled EDR Contact: 06/23/2008  
Data Release Frequency: No Update Planned

### LOP Listing

A listing of leaking underground storage tanks located in Santa Clara county.

Date of Government Version: 02/01/2008  
Date Data Arrived at EDR: 02/05/2008  
Date Made Active in Reports: 02/14/2008  
Number of Days to Update: 9

Source: Department of Environmental Health  
Telephone: 408-918-3417  
Last EDR Contact: 03/24/2008  
Next Scheduled EDR Contact: 06/23/2008  
Data Release Frequency: Varies

### Hazardous Material Facilities

Hazardous material facilities, including underground storage tank sites.

Date of Government Version: 03/04/2008  
Date Data Arrived at EDR: 03/04/2008  
Date Made Active in Reports: 03/14/2008  
Number of Days to Update: 10

Source: City of San Jose Fire Department  
Telephone: 408-277-4659  
Last EDR Contact: 03/03/2008  
Next Scheduled EDR Contact: 06/02/2008  
Data Release Frequency: Annually

## SOLANO COUNTY:

### Leaking Underground Storage Tanks

A listing of leaking underground storage tank sites located in Solano county.

Date of Government Version: 09/24/2007  
Date Data Arrived at EDR: 10/23/2007  
Date Made Active in Reports: 11/07/2007  
Number of Days to Update: 15

Source: Solano County Department of Environmental Management  
Telephone: 707-784-6770  
Last EDR Contact: 03/24/2008  
Next Scheduled EDR Contact: 06/23/2008  
Data Release Frequency: Quarterly

### Underground Storage Tanks

Underground storage tank sites located in Solano county.

Date of Government Version: 01/07/2008  
Date Data Arrived at EDR: 01/30/2008  
Date Made Active in Reports: 02/08/2008  
Number of Days to Update: 9

Source: Solano County Department of Environmental Management  
Telephone: 707-784-6770  
Last EDR Contact: 03/24/2008  
Next Scheduled EDR Contact: 06/23/2008  
Data Release Frequency: Quarterly

## SONOMA COUNTY:

# GOVERNMENT RECORDS SEARCHED / DATA CURRENCY TRACKING

## Leaking Underground Storage Tank Sites

A listing of leaking underground storage tank sites located in Sonoma county.

Date of Government Version: 01/22/2008	Source: Department of Health Services
Date Data Arrived at EDR: 01/22/2008	Telephone: 707-565-6565
Date Made Active in Reports: 02/14/2008	Last EDR Contact: 01/21/2008
Number of Days to Update: 23	Next Scheduled EDR Contact: 04/21/2008
	Data Release Frequency: Quarterly

## SUTTER COUNTY:

### Underground Storage Tanks

Underground storage tank sites located in Sutter county.

Date of Government Version: 05/04/2007	Source: Sutter County Department of Agriculture
Date Data Arrived at EDR: 05/04/2007	Telephone: 530-822-7500
Date Made Active in Reports: 05/24/2007	Last EDR Contact: 03/31/2008
Number of Days to Update: 20	Next Scheduled EDR Contact: 06/30/2008
	Data Release Frequency: Semi-Annually

## VENTURA COUNTY:

### Business Plan, Hazardous Waste Producers, and Operating Underground Tanks

The BWT list indicates by site address whether the Environmental Health Division has Business Plan (B), Waste Producer (W), and/or Underground Tank (T) information.

Date of Government Version: 11/26/2007	Source: Ventura County Environmental Health Division
Date Data Arrived at EDR: 01/07/2008	Telephone: 805-654-2813
Date Made Active in Reports: 02/14/2008	Last EDR Contact: 03/12/2008
Number of Days to Update: 38	Next Scheduled EDR Contact: 06/09/2008
	Data Release Frequency: Quarterly

### Inventory of Illegal Abandoned and Inactive Sites

Ventura County Inventory of Closed, Illegal Abandoned, and Inactive Sites.

Date of Government Version: 08/01/2007	Source: Environmental Health Division
Date Data Arrived at EDR: 08/29/2007	Telephone: 805-654-2813
Date Made Active in Reports: 09/26/2007	Last EDR Contact: 02/19/2008
Number of Days to Update: 28	Next Scheduled EDR Contact: 05/19/2008
	Data Release Frequency: Annually

### Listing of Underground Tank Cleanup Sites

Ventura County Underground Storage Tank Cleanup Sites (LUST).

Date of Government Version: 11/26/2007	Source: Environmental Health Division
Date Data Arrived at EDR: 01/07/2008	Telephone: 805-654-2813
Date Made Active in Reports: 02/14/2008	Last EDR Contact: 03/12/2008
Number of Days to Update: 38	Next Scheduled EDR Contact: 06/09/2008
	Data Release Frequency: Quarterly

### Underground Tank Closed Sites List

Ventura County Operating Underground Storage Tank Sites (UST)/Underground Tank Closed Sites List.

Date of Government Version: 12/26/2007	Source: Environmental Health Division
Date Data Arrived at EDR: 01/09/2008	Telephone: 805-654-2813
Date Made Active in Reports: 02/08/2008	Last EDR Contact: 01/09/2008
Number of Days to Update: 30	Next Scheduled EDR Contact: 04/07/2008
	Data Release Frequency: Quarterly

## YOLO COUNTY:

# GOVERNMENT RECORDS SEARCHED / DATA CURRENCY TRACKING

## Underground Storage Tank Comprehensive Facility Report

Underground storage tank sites located in Yolo county.

Date of Government Version: 01/29/2008  
Date Data Arrived at EDR: 02/20/2008  
Date Made Active in Reports: 03/14/2008  
Number of Days to Update: 23

Source: Yolo County Department of Health  
Telephone: 530-666-8646  
Last EDR Contact: 01/28/2008  
Next Scheduled EDR Contact: 04/14/2008  
Data Release Frequency: Annually

## OTHER DATABASE(S)

Depending on the geographic area covered by this report, the data provided in these specialty databases may or may not be complete. For example, the existence of wetlands information data in a specific report does not mean that all wetlands in the area covered by the report are included. Moreover, the absence of any reported wetlands information does not necessarily mean that wetlands do not exist in the area covered by the report.

### **CT MANIFEST:** Hazardous Waste Manifest Data

Facility and manifest data. Manifest is a document that lists and tracks hazardous waste from the generator through transporters to a tsd facility.

Date of Government Version: 12/31/2005  
Date Data Arrived at EDR: 06/15/2007  
Date Made Active in Reports: 08/20/2007  
Number of Days to Update: 66

Source: Department of Environmental Protection  
Telephone: 860-424-3375  
Last EDR Contact: 03/14/2008  
Next Scheduled EDR Contact: 06/09/2008  
Data Release Frequency: Annually

### **NJ MANIFEST:** Manifest Information

Hazardous waste manifest information.

Date of Government Version: 09/30/2007  
Date Data Arrived at EDR: 12/04/2007  
Date Made Active in Reports: 12/31/2007  
Number of Days to Update: 27

Source: Department of Environmental Protection  
Telephone: N/A  
Last EDR Contact: 04/03/2008  
Next Scheduled EDR Contact: 06/30/2008  
Data Release Frequency: Annually

### **NY MANIFEST:** Facility and Manifest Data

Manifest is a document that lists and tracks hazardous waste from the generator through transporters to a TSD facility.

Date of Government Version: 11/26/2007  
Date Data Arrived at EDR: 11/29/2007  
Date Made Active in Reports: 02/05/2008  
Number of Days to Update: 68

Source: Department of Environmental Conservation  
Telephone: 518-402-8651  
Last EDR Contact: 02/28/2008  
Next Scheduled EDR Contact: 05/26/2008  
Data Release Frequency: Annually

### **PA MANIFEST:** Manifest Information

Hazardous waste manifest information.

Date of Government Version: 12/31/2006  
Date Data Arrived at EDR: 12/21/2007  
Date Made Active in Reports: 01/10/2008  
Number of Days to Update: 20

Source: Department of Environmental Protection  
Telephone: N/A  
Last EDR Contact: 03/10/2008  
Next Scheduled EDR Contact: 06/09/2008  
Data Release Frequency: Annually

### **RI MANIFEST:** Manifest information

Hazardous waste manifest information

Date of Government Version: 10/01/2007  
Date Data Arrived at EDR: 11/09/2007  
Date Made Active in Reports: 01/15/2008  
Number of Days to Update: 67

Source: Department of Environmental Management  
Telephone: 401-222-2797  
Last EDR Contact: 03/17/2008  
Next Scheduled EDR Contact: 06/16/2008  
Data Release Frequency: Annually

# GOVERNMENT RECORDS SEARCHED / DATA CURRENCY TRACKING

## **WI MANIFEST:** Manifest Information

Hazardous waste manifest information.

Date of Government Version: 12/31/2006

Date Data Arrived at EDR: 04/27/2007

Date Made Active in Reports: 06/08/2007

Number of Days to Update: 42

Source: Department of Natural Resources

Telephone: N/A

Last EDR Contact: 04/07/2008

Next Scheduled EDR Contact: 07/07/2008

Data Release Frequency: Annually

**Oil/Gas Pipelines:** This data was obtained by EDR from the USGS in 1994. It is referred to by USGS as GeoData Digital Line Graphs from 1:100,000-Scale Maps. It was extracted from the transportation category including some oil, but primarily gas pipelines.

## **Electric Power Transmission Line Data**

Source: PennWell Corporation

Telephone: (800) 823-6277

This map includes information copyrighted by PennWell Corporation. This information is provided on a best effort basis and PennWell Corporation does not guarantee its accuracy nor warrant its fitness for any particular purpose. Such information has been reprinted with the permission of PennWell.

**Sensitive Receptors:** There are individuals deemed sensitive receptors due to their fragile immune systems and special sensitivity to environmental discharges. These sensitive receptors typically include the elderly, the sick, and children. While the location of all sensitive receptors cannot be determined, EDR indicates those buildings and facilities - schools, daycares, hospitals, medical centers, and nursing homes - where individuals who are sensitive receptors are likely to be located.

## **AHA Hospitals:**

Source: American Hospital Association, Inc.

Telephone: 312-280-5991

The database includes a listing of hospitals based on the American Hospital Association's annual survey of hospitals.

## **Medical Centers: Provider of Services Listing**

Source: Centers for Medicare & Medicaid Services

Telephone: 410-786-3000

A listing of hospitals with Medicare provider number, produced by Centers of Medicare & Medicaid Services, a federal agency within the U.S. Department of Health and Human Services.

## **Nursing Homes**

Source: National Institutes of Health

Telephone: 301-594-6248

Information on Medicare and Medicaid certified nursing homes in the United States.

## **Public Schools**

Source: National Center for Education Statistics

Telephone: 202-502-7300

The National Center for Education Statistics' primary database on elementary and secondary public education in the United States. It is a comprehensive, annual, national statistical database of all public elementary and secondary schools and school districts, which contains data that are comparable across all states.

## **Private Schools**

Source: National Center for Education Statistics

Telephone: 202-502-7300

The National Center for Education Statistics' primary database on private school locations in the United States.

## **Daycare Centers: Licensed Facilities**

Source: Department of Social Services

Telephone: 916-657-4041

**Flood Zone Data:** This data, available in select counties across the country, was obtained by EDR in 1999 from the Federal Emergency Management Agency (FEMA). Data depicts 100-year and 500-year flood zones as defined by FEMA.

**NWI:** National Wetlands Inventory. This data, available in select counties across the country, was obtained by EDR in 2002 and 2005 from the U.S. Fish and Wildlife Service.

## **Scanned Digital USGS 7.5' Topographic Map (DRG)**

Source: United States Geologic Survey

A digital raster graphic (DRG) is a scanned image of a U.S. Geological Survey topographic map. The map images are made by scanning published paper maps on high-resolution scanners. The raster image is georeferenced and fit to the Universal Transverse Mercator (UTM) projection.

## **STREET AND ADDRESS INFORMATION**

© 2008 Tele Atlas North America, Inc. All rights reserved. This material is proprietary and the subject of copyright protection and other intellectual property rights owned by or licensed to Tele Atlas North America, Inc. The use of this material is subject to the terms of a license agreement. You will be held liable for any unauthorized copying or disclosure of this material.

## **GEOCHECK<sup>®</sup> - PHYSICAL SETTING SOURCE ADDENDUM**

### **TARGET PROPERTY ADDRESS**

LIBERTY QUARRY  
RIVERSIDE COUNTY  
RIVERSIDE COUNTY, CA 92590

### **TARGET PROPERTY COORDINATES**

Latitude (North):	33.43955 - 33° 26' 22.4"
Longitude (West):	117.14498 - 117° 8' 41.9"
Universal Tranverse Mercator:	Zone 11
UTM X (Meters):	486523.8
UTM Y (Meters):	3699834.0
Elevation:	1811 ft. above sea level

### **USGS TOPOGRAPHIC MAP**

Target Property Map:	33117-D2 TEMECULA, CA
Most Recent Revision:	1975

EDR's GeoCheck Physical Setting Source Addendum is provided to assist the environmental professional in forming an opinion about the impact of potential contaminant migration.

Assessment of the impact of contaminant migration generally has two principle investigative components:

1. Groundwater flow direction, and
2. Groundwater flow velocity.

Groundwater flow direction may be impacted by surface topography, hydrology, hydrogeology, characteristics of the soil, and nearby wells. Groundwater flow velocity is generally impacted by the nature of the geologic strata.

# GEOCHECK® - PHYSICAL SETTING SOURCE SUMMARY

## GROUNDWATER FLOW DIRECTION INFORMATION

Groundwater flow direction for a particular site is best determined by a qualified environmental professional using site-specific well data. If such data is not reasonably ascertainable, it may be necessary to rely on other sources of information, such as surface topographic information, hydrologic information, hydrogeologic data collected on nearby properties, and regional groundwater flow information (from deep aquifers).

## TOPOGRAPHIC INFORMATION

Surface topography may be indicative of the direction of surficial groundwater flow. This information can be used to assist the environmental professional in forming an opinion about the impact of nearby contaminated properties or, should contamination exist on the target property, what downgradient sites might be impacted.

## TARGET PROPERTY TOPOGRAPHY

General Topographic Gradient: General SE

## SURROUNDING TOPOGRAPHY: ELEVATION PROFILES

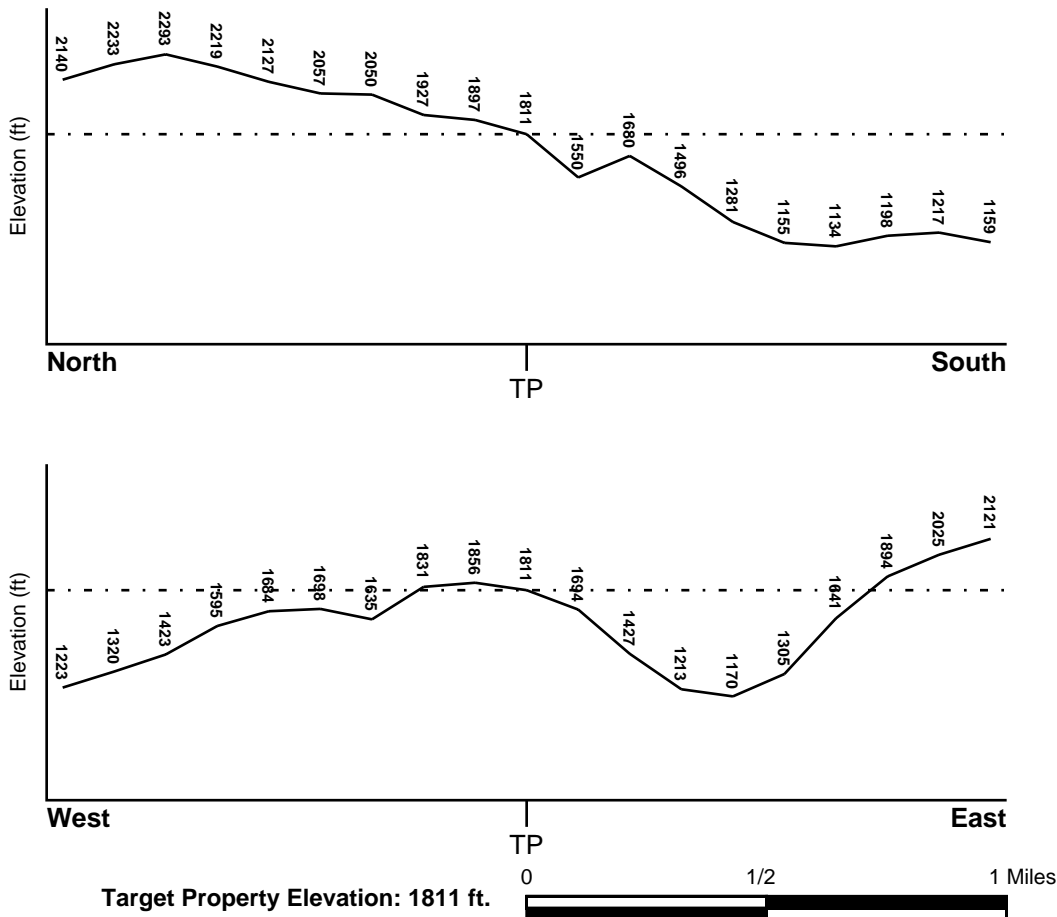

Source: Topography has been determined from the USGS 7.5' Digital Elevation Model and should be evaluated on a relative (not an absolute) basis. Relative elevation information between sites of close proximity should be field verified.

# GEOCHECK® - PHYSICAL SETTING SOURCE SUMMARY

## HYDROLOGIC INFORMATION

Surface water can act as a hydrologic barrier to groundwater flow. Such hydrologic information can be used to assist the environmental professional in forming an opinion about the impact of nearby contaminated properties or, should contamination exist on the target property, what downgradient sites might be impacted.

Refer to the Physical Setting Source Map following this summary for hydrologic information (major waterways and bodies of water).

## FEMA FLOOD ZONE

<u>Target Property County</u> RIVERSIDE, CA	<u>FEMA Flood Electronic Data</u> YES - refer to the Overview Map and Detail Map
Flood Plain Panel at Target Property:	0602453335E
Additional Panels in search area:	0602453345A

## NATIONAL WETLAND INVENTORY

<u>NWI Quad at Target Property</u> TEMECULA	<u>NWI Electronic Data Coverage</u> YES - refer to the Overview Map and Detail Map
--	---

## HYDROGEOLOGIC INFORMATION

Hydrogeologic information obtained by installation of wells on a specific site can often be an indicator of groundwater flow direction in the immediate area. Such hydrogeologic information can be used to assist the environmental professional in forming an opinion about the impact of nearby contaminated properties or, should contamination exist on the target property, what downgradient sites might be impacted.

### *Site-Specific Hydrogeological Data\*:*

Search Radius:	1.25 miles
Status:	Not found

## AQUIFLOW®

Search Radius: 1.000 Mile.

EDR has developed the AQUIFLOW Information System to provide data on the general direction of groundwater flow at specific points. EDR has reviewed reports submitted by environmental professionals to regulatory authorities at select sites and has extracted the date of the report, groundwater flow direction as determined hydrogeologically, and the depth to water table.

<u>MAP ID</u>	<u>LOCATION FROM TP</u>	<u>GENERAL DIRECTION GROUNDWATER FLOW</u>
Not Reported		

## GEOCHECK® - PHYSICAL SETTING SOURCE SUMMARY

### GROUNDWATER FLOW VELOCITY INFORMATION

Groundwater flow velocity information for a particular site is best determined by a qualified environmental professional using site specific geologic and soil strata data. If such data are not reasonably ascertainable, it may be necessary to rely on other sources of information, including geologic age identification, rock stratigraphic unit and soil characteristics data collected on nearby properties and regional soil information. In general, contaminant plumes move more quickly through sandy-gravelly types of soils than silty-clayey types of soils.

### GEOLOGIC INFORMATION IN GENERAL AREA OF TARGET PROPERTY

Geologic information can be used by the environmental professional in forming an opinion about the relative speed at which contaminant migration may be occurring.

#### **ROCK STRATIGRAPHIC UNIT**

Era: Mesozoic  
System: Cretaceous  
Series: Cretaceous granitic rocks  
Code: Kg *(decoded above as Era, System & Series)*

#### **GEOLOGIC AGE IDENTIFICATION**

Category: Plutonic and Intrusive Rocks

Geologic Age and Rock Stratigraphic Unit Source: P.G. Schruben, R.E. Arndt and W.J. Bawiec, Geology of the Conterminous U.S. at 1:2,500,000 Scale - a digital representation of the 1974 P.B. King and H.M. Beikman Map, USGS Digital Data Series DDS - 11 (1994).

# SSURGO SOIL MAP - 2188823.2s

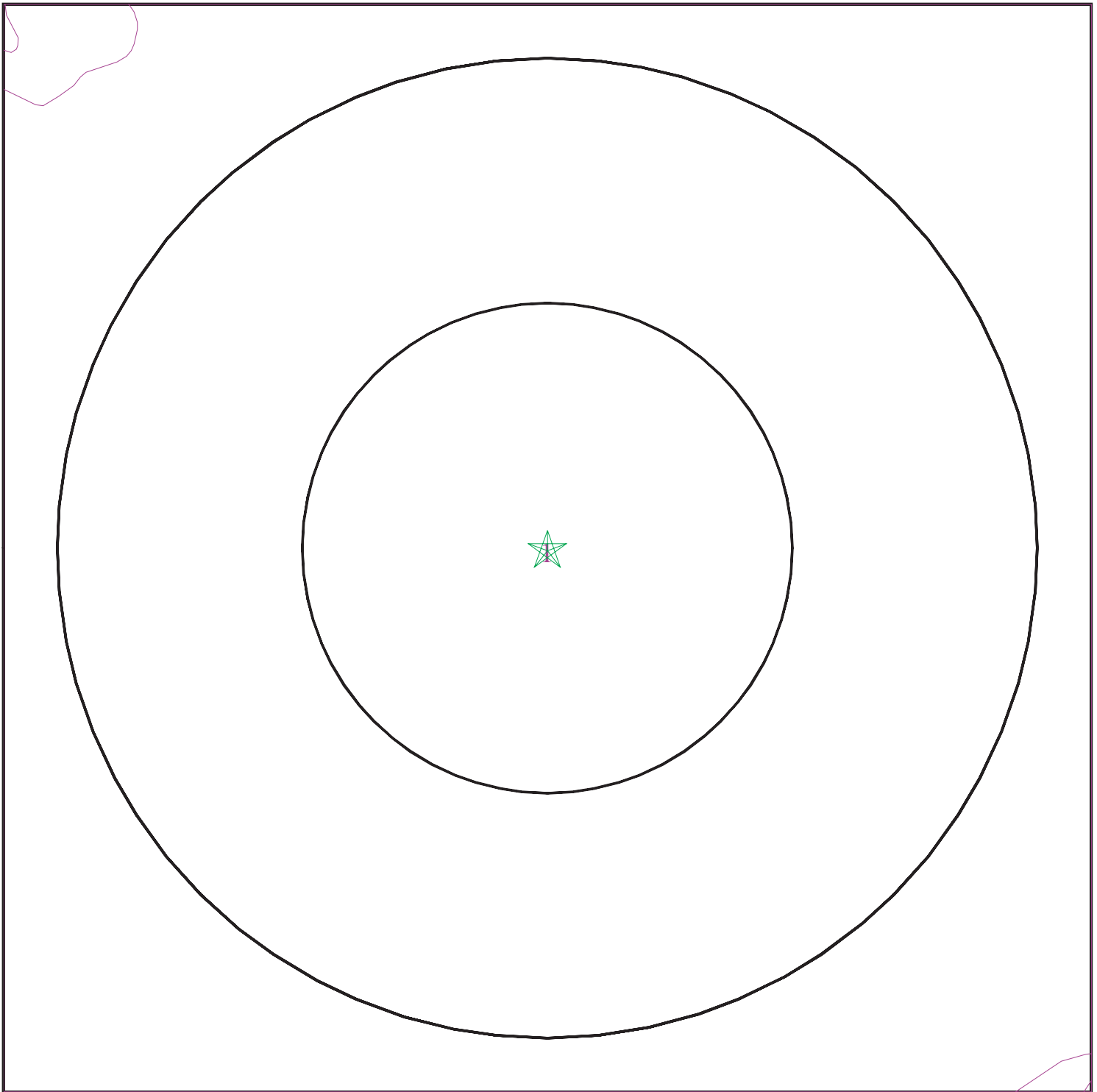

- ★ Target Property
- ∩ SSURGO Soil
- ∩ Water



SITE NAME: Liberty Quarry  
ADDRESS: Riverside County  
Riverside County CA 92590  
LAT/LONG: 33.4395 / 117.1450

CLIENT: Lilburn Corporation  
CONTACT: Frank Amendola  
INQUIRY #: 2188823.2s  
DATE: April 07, 2008 6:19 pm

# GEOCHECK® - PHYSICAL SETTING SOURCE SUMMARY

## DOMINANT SOIL COMPOSITION IN GENERAL AREA OF TARGET PROPERTY

The U.S. Department of Agriculture's (USDA) Soil Conservation Service (SCS) leads the National Cooperative Soil Survey (NCSS) and is responsible for collecting, storing, maintaining and distributing soil survey information for privately owned lands in the United States. A soil map in a soil survey is a representation of soil patterns in a landscape. The following information is based on Soil Conservation Service SSURGO data.

### Soil Map ID: 1

Soil Component Name: ROCKLAND

Soil Surface Texture: unweathered bedrock

Hydrologic Group: Not reported

Soil Drainage Class:  
Hydric Status: Not hydric

Corrosion Potential - Uncoated Steel: Not Reported

Depth to Bedrock Min: > 0 inches

Depth to Watertable Min: > 0 inches

Soil Layer Information							
Layer	Boundary		Soil Texture Class	Classification		Saturated hydraulic conductivity micro m/sec	Soil Reaction (pH)
	Upper	Lower		AASHTO Group	Unified Soil		
1	0 inches	59 inches	unweathered bedrock	Not reported	Not reported	Max: Min:	Max: Min:

## LOCAL / REGIONAL WATER AGENCY RECORDS

EDR Local/Regional Water Agency records provide water well information to assist the environmental professional in assessing sources that may impact ground water flow direction, and in forming an opinion about the impact of contaminant migration on nearby drinking water wells.

## WELL SEARCH DISTANCE INFORMATION

<u>DATABASE</u>	<u>SEARCH DISTANCE (miles)</u>
Federal USGS	1.000
Federal FRDS PWS	Nearest PWS within 1 mile
State Database	1.000

# GEOCHECK® - PHYSICAL SETTING SOURCE SUMMARY

## FEDERAL USGS WELL INFORMATION

MAP ID	WELL ID	LOCATION FROM TP
A5	USGS3126681	1/4 - 1/2 Mile ESE
A7	USGS3126675	1/4 - 1/2 Mile ESE
B10	USGS3126670	1/4 - 1/2 Mile ESE
B11	USGS3126663	1/4 - 1/2 Mile SE
C12	USGS3126655	1/4 - 1/2 Mile SE
E14	USGS3126659	1/4 - 1/2 Mile SE
B17	USGS3126662	1/4 - 1/2 Mile SE
D21	USGS3126699	1/4 - 1/2 Mile East
D22	USGS3126698	1/4 - 1/2 Mile East
C23	USGS3126650	1/4 - 1/2 Mile SE
C24	USGS3126651	1/4 - 1/2 Mile SE
E25	USGS3126654	1/4 - 1/2 Mile SE
E26	USGS3126653	1/4 - 1/2 Mile SE
27	USGS3126704	1/4 - 1/2 Mile East
G29	USGS3126643	1/4 - 1/2 Mile SE
G30	USGS3126645	1/4 - 1/2 Mile SE
G31	USGS3126646	1/4 - 1/2 Mile SE
G32	USGS3126644	1/4 - 1/2 Mile SE
F33	USGS3126842	1/4 - 1/2 Mile SSE
G34	USGS3126642	1/2 - 1 Mile SE
F35	USGS3126839	1/2 - 1 Mile SSE
H38	USGS3126714	1/2 - 1 Mile ENE
K40	USGS3126835	1/2 - 1 Mile SSE
I42	USGS3126707	1/2 - 1 Mile ENE
J43	USGS3126834	1/2 - 1 Mile SSE
K45	USGS3126833	1/2 - 1 Mile SSE
L47	USGS3126726	1/2 - 1 Mile NE
48	USGS3126725	1/2 - 1 Mile ENE
M49	USGS3126639	1/2 - 1 Mile WSW
N50	USGS3126820	1/2 - 1 Mile SSE
52	USGS3126819	1/2 - 1 Mile SSE
O55	USGS3126537	1/2 - 1 Mile NE
P58	USGS3126811	1/2 - 1 Mile South

## FEDERAL FRDS PUBLIC WATER SUPPLY SYSTEM INFORMATION

MAP ID	WELL ID	LOCATION FROM TP
No PWS System Found		

Note: PWS System location is not always the same as well location.

## STATE DATABASE WELL INFORMATION

MAP ID	WELL ID	LOCATION FROM TP
A1	CADW10000003079	1/4 - 1/2 Mile ESE
A2	CADW10000003077	1/4 - 1/2 Mile ESE
B3	CADW10000003071	1/4 - 1/2 Mile ESE
B4	CADW10000003061	1/4 - 1/2 Mile SE

# GEOCHECK® - PHYSICAL SETTING SOURCE SUMMARY

## STATE DATABASE WELL INFORMATION

<u>MAP ID</u>	<u>WELL ID</u>	<u>LOCATION FROM TP</u>
C6	CADW10000003054	1/4 - 1/2 Mile SE
B8	CADW10000003062	1/4 - 1/2 Mile SE
D9	CADW10000003088	1/4 - 1/2 Mile East
D13	CADW10000003095	1/4 - 1/2 Mile East
C15	CADW10000003049	1/4 - 1/2 Mile SE
C16	CADW10000003052	1/4 - 1/2 Mile SE
C18	CADW10000003046	1/4 - 1/2 Mile SSE
C19	CADW10000003047	1/4 - 1/2 Mile SSE
C20	CADW10000003048	1/4 - 1/2 Mile SSE
F28	CADW10000003034	1/4 - 1/2 Mile SSE
H36	CADW10000003103	1/2 - 1 Mile ENE
I37	CADW10000003099	1/2 - 1 Mile ENE
J39	CADW10000003023	1/2 - 1 Mile South
J41	CADW10000003024	1/2 - 1 Mile SSE
L44	CADW10000003115	1/2 - 1 Mile NE
L46	CADW10000003116	1/2 - 1 Mile NE
N51	CADW10000003005	1/2 - 1 Mile SSE
M53	CADW10000003033	1/2 - 1 Mile WSW
O54	CADW10000003147	1/2 - 1 Mile NE
O56	CADW10000003154	1/2 - 1 Mile NE
P57	CADW10000002995	1/2 - 1 Mile South

# PHYSICAL SETTING SOURCE MAP - 2188823.2s

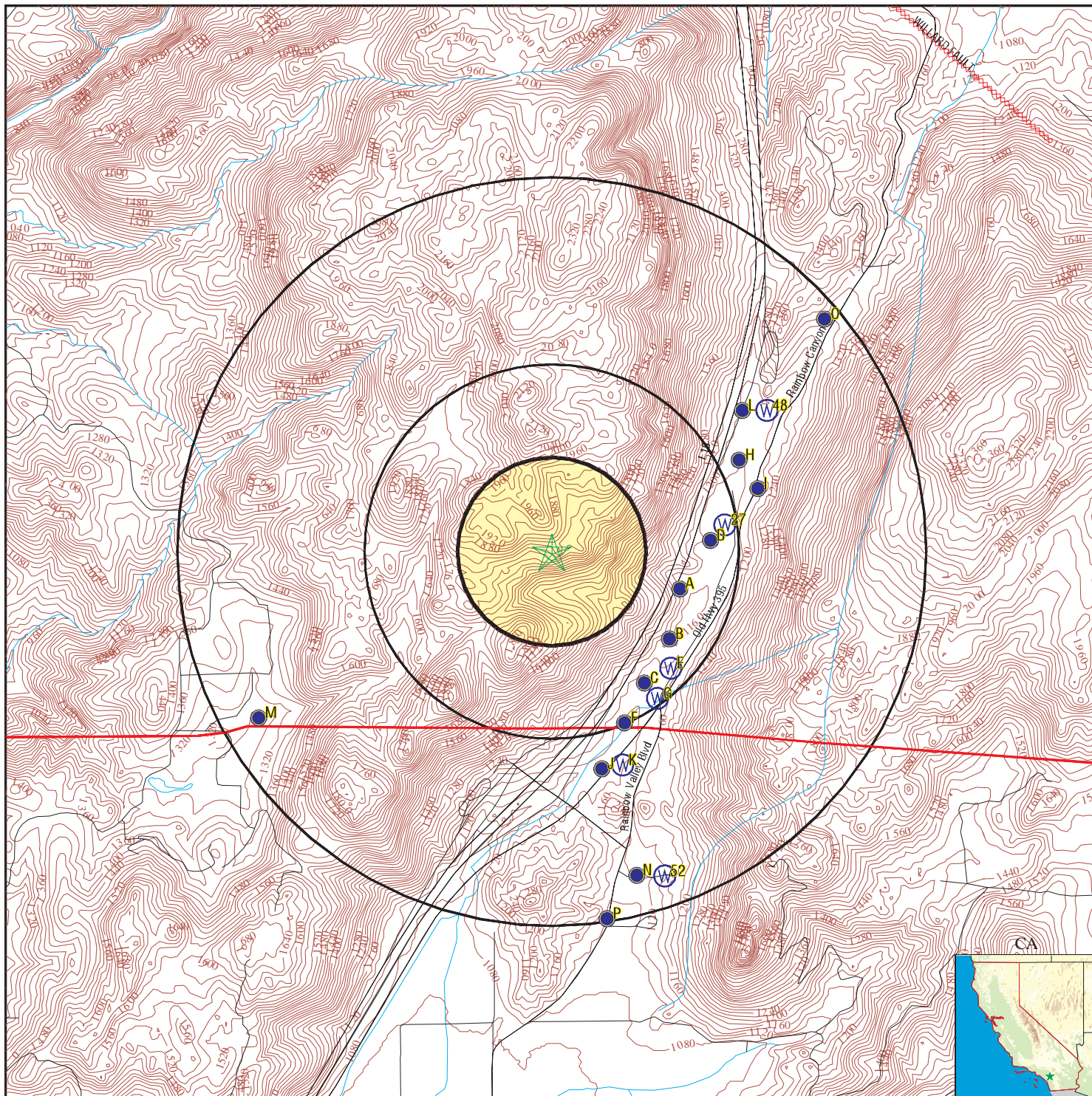

- County Boundary
- Major Roads
- Contour Lines
- Earthquake Fault Lines
- Earthquake epicenter, Richter 5 or greater
- Water Wells
- Public Water Supply Wells
- Cluster of Multiple Icons

- Groundwater Flow Direction
- Indeterminate Groundwater Flow at Location
- Groundwater Flow Varies at Location
- Closest Hydrogeological Data
- Oil, gas or related wells



SITE NAME: Liberty Quarry  
 ADDRESS: Riverside County  
 Riverside County CA 92590  
 LAT/LONG: 33.4395 / 117.1450

CLIENT: Lilburn Corporation  
 CONTACT: Frank Amendola  
 INQUIRY #: 2188823.2s  
 DATE: April 07, 2008 6:19 pm

## GEOCHECK® - PHYSICAL SETTING SOURCE MAP FINDINGS

Map ID	Direction	Distance	Elevation	Database	EDR ID Number
<b>A1</b>	<b>ESE</b>	<b>1/4 - 1/2 Mile</b>	<b>Lower</b>	<b>CA WELLS</b>	<b>CADW10000003079</b>
Longn:	-117.1386				
Latn:	33.4384				
Stwellno:	08S03W36J002S				
Districtco:	3				
Wellusecod:	Z				
Countycode:	33				
Gwcode:	950299				
Site id:	CADW10000003079				
<hr/>					
<b>A2</b>	<b>ESE</b>	<b>1/4 - 1/2 Mile</b>	<b>Lower</b>	<b>CA WELLS</b>	<b>CADW10000003077</b>
Longn:	-117.1386				
Latn:	33.4378				
Stwellno:	08S03W36J003S				
Districtco:	3				
Wellusecod:	Z				
Countycode:	33				
Gwcode:	950299				
Site id:	CADW10000003077				
<hr/>					
<b>B3</b>	<b>ESE</b>	<b>1/4 - 1/2 Mile</b>	<b>Lower</b>	<b>CA WELLS</b>	<b>CADW10000003071</b>
Longn:	-117.1389				
Latn:	33.4367				
Stwellno:	08S03W36J004S				
Districtco:	3				
Wellusecod:	Z				
Countycode:	33				
Gwcode:	950299				
Site id:	CADW10000003071				
<hr/>					
<b>B4</b>	<b>SE</b>	<b>1/4 - 1/2 Mile</b>	<b>Lower</b>	<b>CA WELLS</b>	<b>CADW10000003061</b>
Longn:	-117.1395				
Latn:	33.4359				
Stwellno:	08S03W36R006S				
Districtco:	3				
Wellusecod:	Z				
Countycode:	33				
Gwcode:	950299				
Site id:	CADW10000003061				

# GEOCHECK® - PHYSICAL SETTING SOURCE MAP FINDINGS

Map ID  
Direction  
Distance  
Elevation

Database      EDR ID Number

**A5**  
**ESE**  
**1/4 - 1/2 Mile**  
**Lower**

**FED USGS      USGS3126681**

Agency cd:	USGS	Site no:	332618117081601
Site name:	008S003W36J002S		
Latitude:	332618		
Longitude:	1170816	Dec lat:	33.43836306
Dec lon:	-117.13864255	Coor meth:	M
Coor accr:	S	Latlong datum:	NAD27
Dec latlong datum:	NAD83	District:	06
State:	06	County:	065
Country:	US	Land net:	Not Reported
Location map:	Not Reported	Map scale:	Not Reported
Altitude:	1163.00		
Altitude method:	Level or other surveying method		
Altitude accuracy:	.1		
Altitude datum:	National Geodetic Vertical Datum of 1929		
Hydrologic:	Santa Margarita. California. Area = 731 sq.mi.		
Topographic:	Valley flat		
Site type:	Ground-water other than Spring	Date construction:	Not Reported
Date inventoried:	Not Reported	Mean greenwich time offset:	PST
Local standard time flag:	Y		
Type of ground water site:	Single well, other than collector or Ranney type		
Aquifer Type:	Not Reported		
Aquifer:	Not Reported		
Well depth:	Not Reported	Hole depth:	18.0
Source of depth data:	Not Reported		
Project number:	Not Reported		
Real time data flag:	0	Daily flow data begin date:	0000-00-00
Daily flow data end date:	0000-00-00	Daily flow data count:	0
Peak flow data begin date:	0000-00-00	Peak flow data end date:	0000-00-00
Peak flow data count:	0	Water quality data begin date:	0000-00-00
Water quality data end date:	0000-00-00	Water quality data count:	0
Ground water data begin date:	1972-04-01	Ground water data end date:	1972-04-01
Ground water data count:	1		

Ground-water levels, Number of Measurements: 1

Date	Feet below Surface	Feet to Sealevel
-----		
1972-04-01	5.00	

**C6**  
**SE**  
**1/4 - 1/2 Mile**  
**Lower**

**CA WELLS      CADW10000003054**

Longn:	-117.1403
Latn:	33.435
Stwellno:	08S03W36R003S
Districtco:	3
Wellusecod:	Z
Countycode:	33
Gwcode:	950299
Site id:	CADW10000003054

# GEOCHECK® - PHYSICAL SETTING SOURCE MAP FINDINGS

Map ID  
Direction  
Distance  
Elevation

Database      EDR ID Number

**A7**  
**ESE**  
**1/4 - 1/2 Mile**  
**Lower**

**FED USGS      USGS3126675**

Agency cd:	USGS	Site no:	332616117081601
Site name:	008S003W36J003S		
Latitude:	332616		
Longitude:	1170816	Dec lat:	33.43780752
Dec lon:	-117.13864255	Coor meth:	M
Coor accr:	S	Latlong datum:	NAD27
Dec latlong datum:	NAD83	District:	06
State:	06	County:	065
Country:	US	Land net:	Not Reported
Location map:	Not Reported	Map scale:	Not Reported
Altitude:	1162.00		
Altitude method:	Level or other surveying method		
Altitude accuracy:	.1		
Altitude datum:	National Geodetic Vertical Datum of 1929		
Hydrologic:	Santa Margarita. California. Area = 731 sq.mi.		
Topographic:	Valley flat		
Site type:	Ground-water other than Spring	Date construction:	Not Reported
Date inventoried:	Not Reported	Mean greenwich time offset:	PST
Local standard time flag:	Y		
Type of ground water site:	Single well, other than collector or Ranney type		
Aquifer Type:	Not Reported		
Aquifer:	Not Reported		
Well depth:	Not Reported	Hole depth:	25.0
Source of depth data:	Not Reported		
Project number:	Not Reported		
Real time data flag:	0	Daily flow data begin date:	0000-00-00
Daily flow data end date:	0000-00-00	Daily flow data count:	0
Peak flow data begin date:	0000-00-00	Peak flow data end date:	0000-00-00
Peak flow data count:	0	Water quality data begin date:	0000-00-00
Water quality data end date:	0000-00-00	Water quality data count:	0
Ground water data begin date:	1972-04-01	Ground water data end date:	1972-04-01
Ground water data count:	1		

Ground-water levels, Number of Measurements: 1

Date	Feet below Surface	Feet to Sealevel
-----		
1972-04-01	5.00	

**B8**  
**SE**  
**1/4 - 1/2 Mile**  
**Lower**

**CA WELLS      CADW10000003062**

Longn:	-117.1389
Latn:	33.4359
Stwellno:	08S03W36J005S
Districtco:	3
Wellusecod:	Z
Countycode:	33
Gwcode:	950299
Site id:	CADW10000003062

## GEOCHECK® - PHYSICAL SETTING SOURCE MAP FINDINGS

Map ID  
Direction  
Distance  
Elevation

Database      EDR ID Number

**D9**  
**East**  
**1/4 - 1/2 Mile**  
**Lower**

**CA WELLS      CADW10000003088**

Longn:                    -117.1373  
Latn:                      33.4398  
Stwellno:                08S03W36J001S  
Districtco:              3  
Wellusecod:             Z  
Countycode:            33  
Gwcode:                 950299  
Site id:                 CADW10000003088

**B10**  
**ESE**  
**1/4 - 1/2 Mile**  
**Lower**

**FED USGS      USGS3126670**

Agency cd:	USGS	Site no:	332612117081701
Site name:	008S003W36J004S		
Latitude:	332612		
Longitude:	1170817	Dec lat:	33.43669644
Dec lon:	-117.13892035	Coor meth:	M
Coor accr:	S	Latlong datum:	NAD27
Dec latlong datum:	NAD83	District:	06
State:	06	County:	065
Country:	US	Land net:	Not Reported
Location map:	Not Reported	Map scale:	Not Reported
Altitude:	1156.00		
Altitude method:	Level or other surveying method		
Altitude accuracy:	.1		
Altitude datum:	National Geodetic Vertical Datum of 1929		
Hydrologic:	Santa Margarita, California. Area = 731 sq.mi.		
Topographic:	Valley flat		
Site type:	Ground-water other than Spring	Date construction:	Not Reported
Date inventoried:	Not Reported	Mean greenwich time offset:	PST
Local standard time flag:	Y		
Type of ground water site:	Single well, other than collector or Ranney type		
Aquifer Type:	Not Reported		
Aquifer:	Not Reported		
Well depth:	Not Reported	Hole depth:	11.0
Source of depth data:	Not Reported		
Project number:	Not Reported		
Real time data flag:	0	Daily flow data begin date:	0000-00-00
Daily flow data end date:	0000-00-00	Daily flow data count:	0
Peak flow data begin date:	0000-00-00	Peak flow data end date:	0000-00-00
Peak flow data count:	0	Water quality data begin date:	0000-00-00
Water quality data end date:	0000-00-00	Water quality data count:	0
Ground water data begin date:	1972-04-01	Ground water data end date:	1972-04-01
Ground water data count:	1		

# GEOCHECK® - PHYSICAL SETTING SOURCE MAP FINDINGS

Ground-water levels, Number of Measurements: 1

Date	Feet below Surface	Feet to Sealevel
-----		
1972-04-01	1.00	

**B11**  
**SE**  
**1/4 - 1/2 Mile**  
**Lower**

**FED USGS      USGS3126663**

Agency cd:	USGS	Site no:	332609117081901
Site name:	008S003W36R006S		
Latitude:	332609		
Longitude:	1170819	Dec lat:	33.43586312
Dec lon:	-117.13947593	Coor meth:	M
Coor accr:	S	Latlong datum:	NAD27
Dec latlong datum:	NAD83	District:	06
State:	06	County:	065
Country:	US	Land net:	Not Reported
Location map:	Not Reported	Map scale:	Not Reported
Altitude:	1160.00		
Altitude method:	Interpolated from topographic map		
Altitude accuracy:	10		
Altitude datum:	National Geodetic Vertical Datum of 1929		
Hydrologic:	Santa Margarita. California. Area = 731 sq.mi.		
Topographic:	Valley flat		
Site type:	Ground-water other than Spring	Date construction:	Not Reported
Date inventoried:	Not Reported	Mean greenwich time offset:	PST
Local standard time flag:	Y		
Type of ground water site:	Single well, other than collector or Ranney type		
Aquifer Type:	Not Reported		
Aquifer:	Not Reported		
Well depth:	Not Reported	Hole depth:	13.0
Source of depth data:	Not Reported		
Project number:	Not Reported		
Real time data flag:	0	Daily flow data begin date:	0000-00-00
Daily flow data end date:	0000-00-00	Daily flow data count:	0
Peak flow data begin date:	0000-00-00	Peak flow data end date:	0000-00-00
Peak flow data count:	0	Water quality data begin date:	1972-04-04
Water quality data end date:	1972-04-04	Water quality data count:	1
Ground water data begin date:	1972-04-01	Ground water data end date:	1972-04-01
Ground water data count:	1		

Ground-water levels, Number of Measurements: 1

Date	Feet below Surface	Feet to Sealevel
-----		
1972-04-01	2.00	

**C12**  
**SE**  
**1/4 - 1/2 Mile**  
**Lower**

**FED USGS      USGS3126655**

## GEOCHECK® - PHYSICAL SETTING SOURCE MAP FINDINGS

Agency cd:	USGS	Site no:	332606117082201
Site name:	008S003W36R003S		
Latitude:	332606		
Longitude:	1170822	Dec lat:	33.4350298
Dec lon:	-117.14030929	Coor meth:	M
Coor accr:	S	Latlong datum:	NAD27
Dec latlong datum:	NAD83	District:	06
State:	06	County:	065
Country:	US	Land net:	Not Reported
Location map:	Not Reported	Map scale:	Not Reported
Altitude:	1155.00		
Altitude method:	Interpolated from topographic map		
Altitude accuracy:	10		
Altitude datum:	National Geodetic Vertical Datum of 1929		
Hydrologic:	Santa Margarita. California. Area = 731 sq.mi.		
Topographic:	Valley flat		
Site type:	Ground-water other than Spring	Date construction:	Not Reported
Date inventoried:	Not Reported	Mean greenwich time offset:	PST
Local standard time flag:	Y		
Type of ground water site:	Single well, other than collector or Ranney type		
Aquifer Type:	Not Reported		
Aquifer:	Not Reported		
Well depth:	Not Reported	Hole depth:	8.0
Source of depth data:	Not Reported		
Project number:	Not Reported		
Real time data flag:	0	Daily flow data begin date:	0000-00-00
Daily flow data end date:	0000-00-00	Daily flow data count:	0
Peak flow data begin date:	0000-00-00	Peak flow data end date:	0000-00-00
Peak flow data count:	0	Water quality data begin date:	0000-00-00
Water quality data end date:	0000-00-00	Water quality data count:	0
Ground water data begin date:	1972-04-01	Ground water data end date:	1972-04-01
Ground water data count:	1		

Ground-water levels, Number of Measurements: 1

Date	Feet below Surface	Feet to Sealevel
-----		
1972-04-01	0.00	

**D13**  
**East**  
**1/4 - 1/2 Mile**  
**Lower**

**CA WELLS      CADW10000003095**

Longn:	-117.137
Latn:	33.4406
Stwellno:	08S03W36H001S
Districtco:	3
Wellusecod:	Z
Countycode:	33
Gwcode:	950299
Site id:	CADW10000003095

**E14**  
**SE**  
**1/4 - 1/2 Mile**  
**Lower**

**FED USGS      USGS3126659**

## GEOCHECK® - PHYSICAL SETTING SOURCE MAP FINDINGS

Agency cd:	USGS	Site no:	332608117081901
Site name:	008S003W36R005S		
Latitude:	332608		
Longitude:	1170819	Dec lat:	33.43558535
Dec lon:	-117.13947593	Coor meth:	M
Coor accr:	S	Latlong datum:	NAD27
Dec latlong datum:	NAD83	District:	06
State:	06	County:	065
Country:	US	Land net:	Not Reported
Location map:	Not Reported	Map scale:	Not Reported
Altitude:	1160.00		
Altitude method:	Interpolated from topographic map		
Altitude accuracy:	10		
Altitude datum:	National Geodetic Vertical Datum of 1929		
Hydrologic:	Santa Margarita. California. Area = 731 sq.mi.		
Topographic:	Valley flat		
Site type:	Ground-water other than Spring	Date construction:	Not Reported
Date inventoried:	Not Reported	Mean greenwich time offset:	PST
Local standard time flag:	Y		
Type of ground water site:	Single well, other than collector or Ranney type		
Aquifer Type:	Not Reported		
Aquifer:	Not Reported		
Well depth:	Not Reported	Hole depth:	Not Reported
Source of depth data:	Not Reported		
Project number:	Not Reported		
Real time data flag:	Not Reported	Daily flow data begin date:	Not Reported
Daily flow data end date:	Not Reported	Daily flow data count:	Not Reported
Peak flow data begin date:	Not Reported	Peak flow data end date:	Not Reported
Peak flow data count:	Not Reported	Water quality data begin date:	Not Reported
Water quality data end date:	Not Reported	Water quality data count:	Not Reported
Ground water data begin date:	Not Reported	Ground water data end date:	Not Reported
Ground water data count:	Not Reported		

Ground-water levels, Number of Measurements: 0

**C15**  
**SE**  
**1/4 - 1/2 Mile**  
**Lower**

**CA WELLS      CADW1000003049**

Longn:	-117.14
Latn:	33.4345
Stwellno:	08S03W36R011S
Districtco:	3
Wellusecod:	Z
Countycode:	33
Gwcode:	950299
Site id:	CADW1000003049

**C16**  
**SE**  
**1/4 - 1/2 Mile**  
**Lower**

**CA WELLS      CADW1000003052**

# GEOCHECK® - PHYSICAL SETTING SOURCE MAP FINDINGS

Longn: -117.1395  
 Latn: 33.4348  
 Stwellno: 08S03W36R002S  
 Districtco: 3  
 Wellusecod: Z  
 Countycode: 33  
 Gwcode: 950299  
 Site id: CADW10000003052

**B17**  
**SE**  
**1/4 - 1/2 Mile**  
**Lower**

**FED USGS USGS3126662**

Agency cd:	USGS	Site no:	332609117081701
Site name:	008S003W36J005S		
Latitude:	332609		
Longitude:	1170817	Dec lat:	33.43586313
Dec lon:	-117.13892035	Coor meth:	M
Coor accr:	S	Latlong datum:	NAD27
Dec latlong datum:	NAD83	District:	06
State:	06	County:	065
Country:	US	Land net:	Not Reported
Location map:	Not Reported	Map scale:	Not Reported
Altitude:	1155.00		
Altitude method:	Interpolated from topographic map		
Altitude accuracy:	10		
Altitude datum:	National Geodetic Vertical Datum of 1929		
Hydrologic:	Santa Margarita. California. Area = 731 sq.mi.		
Topographic:	Valley flat		
Site type:	Ground-water other than Spring	Date construction:	Not Reported
Date inventoried:	Not Reported	Mean greenwich time offset:	PST
Local standard time flag:	Y		
Type of ground water site:	Single well, other than collector or Ranney type		
Aquifer Type:	Not Reported		
Aquifer:	Not Reported		
Well depth:	Not Reported	Hole depth:	3.0
Source of depth data:	Not Reported		
Project number:	Not Reported		
Real time data flag:	0	Daily flow data begin date:	0000-00-00
Daily flow data end date:	0000-00-00	Daily flow data count:	0
Peak flow data begin date:	0000-00-00	Peak flow data end date:	0000-00-00
Peak flow data count:	0	Water quality data begin date:	0000-00-00
Water quality data end date:	0000-00-00	Water quality data count:	0
Ground water data begin date:	1972-04-01	Ground water data end date:	1972-04-01
Ground water data count:	1		

Ground-water levels, Number of Measurements: 1

Date	Feet below Surface	Feet to Sealevel
-----		
1972-04-01	2.00	

**C18**  
**SSE**  
**1/4 - 1/2 Mile**  
**Lower**

**CA WELLS CADW10000003046**

## GEOCHECK® - PHYSICAL SETTING SOURCE MAP FINDINGS

Longn: -117.1403  
 Latn: 33.4339  
 Stwellno: 08S03W36R004S  
 Districtco: 3  
 Wellusecod: Z  
 Countycode: 33  
 Gwcode: 950299  
 Site id: CADW10000003046

**C19**  
**SSE**  
**1/4 - 1/2 Mile**  
**Lower**

CA WELLS    CADW10000003047

Longn: -117.1403  
 Latn: 33.4339  
 Stwellno: 08S03W36R007S  
 Districtco: 3  
 Wellusecod: Z  
 Countycode: 33  
 Gwcode: 950299  
 Site id: CADW10000003047

**C20**  
**SSE**  
**1/4 - 1/2 Mile**  
**Lower**

CA WELLS    CADW10000003048

Longn: -117.1403  
 Latn: 33.4339  
 Stwellno: 08S03W36R008S  
 Districtco: 3  
 Wellusecod: Z  
 Countycode: 33  
 Gwcode: 950299  
 Site id: CADW10000003048

**D21**  
**East**  
**1/4 - 1/2 Mile**  
**Lower**

FED USGS    USGS3126699

Agency cd: USGS	Site no: 332623117081102
Site name: 008S003W36J006S	
Latitude: 332623	
Longitude: 1170811	Dec lat: 33.43975192
Dec lon: -117.1372536	Coor meth: M
Coor accr: S	Latlong datum: NAD27
Dec latlong datum: NAD83	District: 06
State: 06	County: 065
Country: US	Land net: Not Reported
Location map: Not Reported	Map scale: Not Reported

## GEOCHECK® - PHYSICAL SETTING SOURCE MAP FINDINGS

Altitude:	1167.00		
Altitude method:	Interpolated from topographic map		
Altitude accuracy:	10		
Altitude datum:	National Geodetic Vertical Datum of 1929		
Hydrologic:	Santa Margarita. California. Area = 731 sq.mi.		
Topographic:	Valley flat		
Site type:	Ground-water other than Spring	Date construction:	Not Reported
Date inventoried:	Not Reported	Mean greenwich time offset:	PST
Local standard time flag:	Y		
Type of ground water site:	Single well, other than collector or Ranney type		
Aquifer Type:	Not Reported		
Aquifer:	Not Reported		
Well depth:	Not Reported	Hole depth:	1.0
Source of depth data:	Not Reported		
Project number:	Not Reported		
Real time data flag:	0	Daily flow data begin date:	0000-00-00
Daily flow data end date:	0000-00-00	Daily flow data count:	0
Peak flow data begin date:	0000-00-00	Peak flow data end date:	0000-00-00
Peak flow data count:	0	Water quality data begin date:	0000-00-00
Water quality data end date:	0000-00-00	Water quality data count:	0
Ground water data begin date:	0000-00-00	Ground water data end date:	0000-00-00
Ground water data count:	0		

Ground-water levels, Number of Measurements: 0

**D22**  
**East**  
**1/4 - 1/2 Mile**  
**Lower**

**FED USGS      USGS3126698**

Agency cd:	USGS	Site no:	332623117081101
Site name:	008S003W36J001S		
Latitude:	332623		
Longitude:	1170811	Dec lat:	33.43975192
Dec lon:	-117.1372536	Coor meth:	M
Coor accr:	S	Latlong datum:	NAD27
Dec latlong datum:	NAD83	District:	06
State:	06	County:	065
Country:	US	Land net:	Not Reported
Location map:	Not Reported	Map scale:	Not Reported
Altitude:	1168.00		
Altitude method:	Level or other surveying method		
Altitude accuracy:	.1		
Altitude datum:	National Geodetic Vertical Datum of 1929		
Hydrologic:	Santa Margarita. California. Area = 731 sq.mi.		
Topographic:	Valley flat		
Site type:	Ground-water other than Spring	Date construction:	Not Reported
Date inventoried:	Not Reported	Mean greenwich time offset:	PST
Local standard time flag:	Y		
Type of ground water site:	Single well, other than collector or Ranney type		
Aquifer Type:	Not Reported		
Aquifer:	Not Reported		
Well depth:	Not Reported	Hole depth:	13.0
Source of depth data:	Not Reported		
Project number:	Not Reported		
Real time data flag:	0	Daily flow data begin date:	0000-00-00
Daily flow data end date:	0000-00-00	Daily flow data count:	0
Peak flow data begin date:	0000-00-00	Peak flow data end date:	0000-00-00

## GEOCHECK® - PHYSICAL SETTING SOURCE MAP FINDINGS

Peak flow data count: 0	Water quality data begin date: 0000-00-00
Water quality data end date: 0000-00-00	Water quality data count: 0
Ground water data begin date: 1972-04-01	Ground water data end date: 1972-04-01
Ground water data count: 1	

Ground-water levels, Number of Measurements: 1

Date	Feet below Surface	Feet to Sealevel
-----		
1972-04-01	0.00	

**C23**  
**SE**  
**1/4 - 1/2 Mile**  
**Lower**

**FED USGS      USGS3126650**

Agency cd:	USGS	Site no:	332604117082101
Site name:	008S003W36R001S		
Latitude:	332604		
Longitude:	1170821	Dec lat:	33.43447427
Dec lon:	-117.14003151	Coor meth:	M
Coor accr:	S	Latlong datum:	NAD27
Dec latlong datum:	NAD83	District:	06
State:	06	County:	065
Country:	US	Land net:	Not Reported
Location map:	Not Reported	Map scale:	Not Reported
Altitude:	1170.00		
Altitude method:	Interpolated from topographic map		
Altitude accuracy:	10		
Altitude datum:	National Geodetic Vertical Datum of 1929		
Hydrologic:	Santa Margarita, California. Area = 731 sq.mi.		
Topographic:	Valley flat		
Site type:	Ground-water other than Spring	Date construction:	19430101
Date inventoried:	Not Reported	Mean greenwich time offset:	PST
Local standard time flag:	Y		
Type of ground water site:	Single well, other than collector or Ranney type		
Aquifer Type:	Not Reported		
Aquifer:	Not Reported		
Well depth:	Not Reported	Hole depth:	21.0
Source of depth data:	Not Reported		
Project number:	Not Reported		
Real time data flag:	Not Reported	Daily flow data begin date:	Not Reported
Daily flow data end date:	Not Reported	Daily flow data count:	Not Reported
Peak flow data begin date:	Not Reported	Peak flow data end date:	Not Reported
Peak flow data count:	Not Reported	Water quality data begin date:	Not Reported
Water quality data end date:	Not Reported	Water quality data count:	Not Reported
Ground water data begin date:	Not Reported	Ground water data end date:	Not Reported
Ground water data count:	Not Reported		

Ground-water levels, Number of Measurements: 0

**C24**  
**SE**  
**1/4 - 1/2 Mile**  
**Lower**

**FED USGS      USGS3126651**

## GEOCHECK® - PHYSICAL SETTING SOURCE MAP FINDINGS

Agency cd:	USGS	Site no:	332604117082102
Site name:	008S003W36R011S		
Latitude:	332604		
Longitude:	1170821	Dec lat:	33.43447427
Dec lon:	-117.14003151	Coor meth:	M
Coor accr:	S	Latlong datum:	NAD27
Dec latlong datum:	NAD83	District:	06
State:	06	County:	065
Country:	US	Land net:	Not Reported
Location map:	Not Reported	Map scale:	Not Reported
Altitude:	1170.00		
Altitude method:	Interpolated from topographic map		
Altitude accuracy:	10		
Altitude datum:	National Geodetic Vertical Datum of 1929		
Hydrologic:	Santa Margarita. California. Area = 731 sq.mi.		
Topographic:	Valley flat		
Site type:	Ground-water other than Spring	Date construction:	Not Reported
Date inventoried:	Not Reported	Mean greenwich time offset:	PST
Local standard time flag:	Y		
Type of ground water site:	Single well, other than collector or Ranney type		
Aquifer Type:	Not Reported		
Aquifer:	Not Reported		
Well depth:	Not Reported	Hole depth:	21.0
Source of depth data:	Not Reported		
Project number:	Not Reported		
Real time data flag:	0	Daily flow data begin date:	0000-00-00
Daily flow data end date:	0000-00-00	Daily flow data count:	0
Peak flow data begin date:	0000-00-00	Peak flow data end date:	0000-00-00
Peak flow data count:	0	Water quality data begin date:	0000-00-00
Water quality data end date:	0000-00-00	Water quality data count:	0
Ground water data begin date:	1972-04-01	Ground water data end date:	1972-04-01
Ground water data count:	1		

Ground-water levels, Number of Measurements: 1

Date	Feet below Surface	Feet to Sealevel
-----		
1972-04-01	6.00	

**E25**  
**SE**  
**1/4 - 1/2 Mile**  
**Lower**

**FED USGS USGS3126654**

Agency cd:	USGS	Site no:	332605117081902
Site name:	008S003W36R010S		
Latitude:	332605		
Longitude:	1170819	Dec lat:	33.43475204
Dec lon:	-117.13947593	Coor meth:	M
Coor accr:	S	Latlong datum:	NAD27
Dec latlong datum:	NAD83	District:	06
State:	06	County:	065
Country:	US	Land net:	Not Reported
Location map:	Not Reported	Map scale:	Not Reported
Altitude:	1150.00		
Altitude method:	Interpolated from topographic map		
Altitude accuracy:	10		
Altitude datum:	National Geodetic Vertical Datum of 1929		
Hydrologic:	Santa Margarita. California. Area = 731 sq.mi.		
Topographic:	Valley flat		
Site type:	Ground-water other than Spring	Date construction:	Not Reported
Date inventoried:	Not Reported	Mean greenwich time offset:	PST

## GEOCHECK® - PHYSICAL SETTING SOURCE MAP FINDINGS

Local standard time flag:	Y		
Type of ground water site:	Single well, other than collector or Ranney type		
Aquifer Type:	Not Reported		
Aquifer:	Not Reported		
Well depth:	Not Reported	Hole depth:	3.0
Source of depth data:	Not Reported		
Project number:	Not Reported		
Real time data flag:	0	Daily flow data begin date:	0000-00-00
Daily flow data end date:	0000-00-00	Daily flow data count:	0
Peak flow data begin date:	0000-00-00	Peak flow data end date:	0000-00-00
Peak flow data count:	0	Water quality data begin date:	0000-00-00
Water quality data end date:	0000-00-00	Water quality data count:	0
Ground water data begin date:	0000-00-00	Ground water data end date:	0000-00-00
Ground water data count:	0		

Ground-water levels, Number of Measurements: 0

**E26**  
**SE**  
**1/4 - 1/2 Mile**  
**Lower**

**FED USGS      USGS3126653**

Agency cd:	USGS	Site no:	332605117081901
Site name:	008S003W36R002S		
Latitude:	332605		
Longitude:	1170819	Dec lat:	33.43475204
Dec lon:	-117.13947593	Coor meth:	M
Coor accr:	S	Latlong datum:	NAD27
Dec latlong datum:	NAD83	District:	06
State:	06	County:	065
Country:	US	Land net:	Not Reported
Location map:	Not Reported	Map scale:	Not Reported
Altitude:	1155.00		
Altitude method:	Interpolated from topographic map		
Altitude accuracy:	10		
Altitude datum:	National Geodetic Vertical Datum of 1929		
Hydrologic:	Santa Margarita, California. Area = 731 sq.mi.		
Topographic:	Valley flat		
Site type:	Ground-water other than Spring	Date construction:	Not Reported
Date inventoried:	Not Reported	Mean greenwich time offset:	PST
Local standard time flag:	Y		
Type of ground water site:	Single well, other than collector or Ranney type		
Aquifer Type:	Not Reported		
Aquifer:	Not Reported		
Well depth:	Not Reported	Hole depth:	17.0
Source of depth data:	Not Reported		
Project number:	Not Reported		
Real time data flag:	0	Daily flow data begin date:	0000-00-00
Daily flow data end date:	0000-00-00	Daily flow data count:	0
Peak flow data begin date:	0000-00-00	Peak flow data end date:	0000-00-00
Peak flow data count:	0	Water quality data begin date:	0000-00-00
Water quality data end date:	0000-00-00	Water quality data count:	0
Ground water data begin date:	1972-04-01	Ground water data end date:	1972-04-01
Ground water data count:	1		

# GEOCHECK® - PHYSICAL SETTING SOURCE MAP FINDINGS

Ground-water levels, Number of Measurements: 1

Date	Feet below Surface	Feet to Sealevel
1972-04-01	5.00	

**27**  
**East**  
**1/4 - 1/2 Mile**  
**Lower**

**FED USGS      USGS3126704**

Agency cd:	USGS	Site no:	332626117081001
Site name:	008S003W36H001S		
Latitude:	332626		
Longitude:	1170810	Dec lat:	33.44058523
Dec lon:	-117.13697581	Coor meth:	M
Coor accr:	S	Latlong datum:	NAD27
Dec latlong datum:	NAD83	District:	06
State:	06	County:	065
Country:	US	Land net:	Not Reported
Location map:	Not Reported	Map scale:	Not Reported
Altitude:	1172.00		
Altitude method:	Level or other surveying method		
Altitude accuracy:	.1		
Altitude datum:	National Geodetic Vertical Datum of 1929		
Hydrologic:	Santa Margarita. California. Area = 731 sq.mi.		
Topographic:	Valley flat		
Site type:	Ground-water other than Spring	Date construction:	Not Reported
Date inventoried:	Not Reported	Mean greenwich time offset:	PST
Local standard time flag:	Y		
Type of ground water site:	Single well, other than collector or Ranney type		
Aquifer Type:	Not Reported		
Aquifer:	Not Reported		
Well depth:	Not Reported	Hole depth:	Not Reported
Source of depth data:	Not Reported		
Project number:	Not Reported		
Real time data flag:	0		
Daily flow data end date:	0000-00-00	Daily flow data begin date:	0000-00-00
Peak flow data begin date:	0000-00-00	Daily flow data count:	0
Peak flow data count:	0	Peak flow data end date:	0000-00-00
Water quality data end date:	0000-00-00	Water quality data begin date:	0000-00-00
Ground water data begin date:	1972-04-01	Water quality data count:	0
Ground water data count:	1	Ground water data end date:	1972-04-01

Ground-water levels, Number of Measurements: 1

Date	Feet below Surface	Feet to Sealevel
1972-04-01	1.00	

**F28**  
**SSE**  
**1/4 - 1/2 Mile**  
**Lower**

**CA WELLS      CADW1000003034**

# GEOCHECK® - PHYSICAL SETTING SOURCE MAP FINDINGS

Longn: -117.1414  
 Latn: 33.4331  
 Stwellno: 08S03W36Q001S  
 Districtco: 3  
 Wellusecod: Z  
 Countycode: 33  
 Gwcode: 950299  
 Site id: CADW10000003034

**G29**  
**SE**  
**1/4 - 1/2 Mile**  
**Lower**

**FED USGS      USGS3126643**

Agency cd:	USGS	Site no:	332602117082201
Site name:	008S003W36R004S		
Latitude:	332602		
Longitude:	1170822	Dec lat:	33.43391873
Dec lon:	-117.1403093	Coor meth:	M
Coor accr:	S	Latlong datum:	NAD27
Dec latlong datum:	NAD83	District:	06
State:	06	County:	065
Country:	US	Land net:	Not Reported
Location map:	Not Reported	Map scale:	Not Reported
Altitude:	1140.00		
Altitude method:	Interpolated from topographic map		
Altitude accuracy:	10		
Altitude datum:	National Geodetic Vertical Datum of 1929		
Hydrologic:	Santa Margarita. California. Area = 731 sq.mi.		
Topographic:	Valley flat		
Site type:	Ground-water other than Spring	Date construction:	Not Reported
Date inventoried:	Not Reported	Mean greenwich time offset:	PST
Local standard time flag:	Y		
Type of ground water site:	Single well, other than collector or Ranney type		
Aquifer Type:	Not Reported		
Aquifer:	Not Reported		
Well depth:	Not Reported	Hole depth:	22.0
Source of depth data:	Not Reported		
Project number:	Not Reported		
Real time data flag:	0	Daily flow data begin date:	0000-00-00
Daily flow data end date:	0000-00-00	Daily flow data count:	0
Peak flow data begin date:	0000-00-00	Peak flow data end date:	0000-00-00
Peak flow data count:	0	Water quality data begin date:	0000-00-00
Water quality data end date:	0000-00-00	Water quality data count:	0
Ground water data begin date:	1972-04-01	Ground water data end date:	1972-04-01
Ground water data count:	1		

Ground-water levels, Number of Measurements: 1

Date	Feet below Surface	Feet to Sealevel
----- 1972-04-01	4.00	

**G30**  
**SE**  
**1/4 - 1/2 Mile**  
**Lower**

**FED USGS      USGS3126645**

## GEOCHECK® - PHYSICAL SETTING SOURCE MAP FINDINGS

Agency cd:	USGS	Site no:	332602117082203
Site name:	008S003W36R008S		
Latitude:	332602		
Longitude:	1170822	Dec lat:	33.43391873
Dec lon:	-117.1403093	Coor meth:	M
Coor accr:	S	Latlong datum:	NAD27
Dec latlong datum:	NAD83	District:	06
State:	06	County:	065
Country:	US	Land net:	Not Reported
Location map:	Not Reported	Map scale:	Not Reported
Altitude:	1140.00		
Altitude method:	Interpolated from topographic map		
Altitude accuracy:	10		
Altitude datum:	National Geodetic Vertical Datum of 1929		
Hydrologic:	Santa Margarita. California. Area = 731 sq.mi.		
Topographic:	Valley flat		
Site type:	Ground-water other than Spring	Date construction:	Not Reported
Date inventoried:	Not Reported	Mean greenwich time offset:	PST
Local standard time flag:	Y		
Type of ground water site:	Single well, other than collector or Ranney type		
Aquifer Type:	Not Reported		
Aquifer:	Not Reported		
Well depth:	Not Reported	Hole depth:	7.0
Source of depth data:	Not Reported		
Project number:	Not Reported		
Real time data flag:	0	Daily flow data begin date:	0000-00-00
Daily flow data end date:	0000-00-00	Daily flow data count:	0
Peak flow data begin date:	0000-00-00	Peak flow data end date:	0000-00-00
Peak flow data count:	0	Water quality data begin date:	0000-00-00
Water quality data end date:	0000-00-00	Water quality data count:	0
Ground water data begin date:	1972-04-01	Ground water data end date:	1972-04-01
Ground water data count:	1		

Ground-water levels, Number of Measurements: 1

Date	Feet below Surface	Feet to Sealevel
-----		
1972-04-01	3.00	

**G31  
SE  
1/4 - 1/2 Mile  
Lower**

**FED USGS USGS3126646**

Agency cd:	USGS	Site no:	332602117082204
Site name:	008S003W36R009S		
Latitude:	332602		
Longitude:	1170822	Dec lat:	33.43391873
Dec lon:	-117.1403093	Coor meth:	M
Coor accr:	S	Latlong datum:	NAD27
Dec latlong datum:	NAD83	District:	06
State:	06	County:	065
Country:	US	Land net:	Not Reported
Location map:	Not Reported	Map scale:	Not Reported
Altitude:	1140.00		
Altitude method:	Interpolated from topographic map		
Altitude accuracy:	10		
Altitude datum:	National Geodetic Vertical Datum of 1929		
Hydrologic:	Santa Margarita. California. Area = 731 sq.mi.		
Topographic:	Valley flat		
Site type:	Ground-water other than Spring	Date construction:	Not Reported
Date inventoried:	Not Reported	Mean greenwich time offset:	PST

## GEOCHECK® - PHYSICAL SETTING SOURCE MAP FINDINGS

Local standard time flag:	Y		
Type of ground water site:	Single well, other than collector or Ranney type		
Aquifer Type:	Not Reported		
Aquifer:	Not Reported		
Well depth:	Not Reported	Hole depth:	12.0
Source of depth data:	Not Reported		
Project number:	Not Reported		
Real time data flag:	Not Reported	Daily flow data begin date:	Not Reported
Daily flow data end date:	Not Reported	Daily flow data count:	Not Reported
Peak flow data begin date:	Not Reported	Peak flow data end date:	Not Reported
Peak flow data count:	Not Reported	Water quality data begin date:	Not Reported
Water quality data end date:	Not Reported	Water quality data count:	Not Reported
Ground water data begin date:	Not Reported	Ground water data end date:	Not Reported
Ground water data count:	Not Reported		

Ground-water levels, Number of Measurements: 0

**G32**  
**SE**  
**1/4 - 1/2 Mile**  
**Lower**

**FED USGS      USGS3126644**

Agency cd:	USGS	Site no:	332602117082202
Site name:	008S003W36R007S		
Latitude:	332602	Dec lat:	33.43391873
Longitude:	1170822	Coor meth:	M
Dec lon:	-117.1403093	Latlong datum:	NAD27
Coor accr:	S	District:	06
Dec latlong datum:	NAD83	County:	065
State:	06	Land net:	Not Reported
Country:	US	Map scale:	Not Reported
Location map:	Not Reported		
Altitude:	1140.00		
Altitude method:	Interpolated from topographic map		
Altitude accuracy:	20		
Altitude datum:	National Geodetic Vertical Datum of 1929		
Hydrologic:	Santa Margarita, California. Area = 731 sq.mi.		
Topographic:	Valley flat		
Site type:	Ground-water other than Spring	Date construction:	Not Reported
Date inventoried:	Not Reported	Mean greenwich time offset:	PST
Local standard time flag:	Y		
Type of ground water site:	Single well, other than collector or Ranney type		
Aquifer Type:	Not Reported		
Aquifer:	Not Reported		
Well depth:	Not Reported	Hole depth:	62.0
Source of depth data:	Not Reported		
Project number:	Not Reported		
Real time data flag:	0	Daily flow data begin date:	0000-00-00
Daily flow data end date:	0000-00-00	Daily flow data count:	0
Peak flow data begin date:	0000-00-00	Peak flow data end date:	0000-00-00
Peak flow data count:	0	Water quality data begin date:	0000-00-00
Water quality data end date:	0000-00-00	Water quality data count:	0
Ground water data begin date:	1972-04-01	Ground water data end date:	1972-04-01
Ground water data count:	1		

# GEOCHECK® - PHYSICAL SETTING SOURCE MAP FINDINGS

Ground-water levels, Number of Measurements: 1

Date	Feet below Surface	Feet to Sealevel
-----		
1972-04-01	4.00	

**F33**  
**SSE**  
**1/4 - 1/2 Mile**  
**Lower**

**FED USGS      USGS3126842**

Agency cd:	USGS	Site no:	332559117082601
Site name:	008S003W36Q001S		
Latitude:	332559		
Longitude:	1170826	Dec lat:	33.43308541
Dec lon:	-117.14142046	Coor meth:	M
Coor accr:	S	Latlong datum:	NAD27
Dec latlong datum:	NAD83	District:	06
State:	06	County:	065
Country:	US	Land net:	Not Reported
Location map:	Not Reported	Map scale:	Not Reported
Altitude:	1135.00		
Altitude method:	Interpolated from topographic map		
Altitude accuracy:	10		
Altitude datum:	National Geodetic Vertical Datum of 1929		
Hydrologic:	Santa Margarita. California. Area = 731 sq.mi.		
Topographic:	Valley flat		
Site type:	Ground-water other than Spring	Date construction:	Not Reported
Date inventoried:	Not Reported	Mean greenwich time offset:	PST
Local standard time flag:	Y		
Type of ground water site:	Single well, other than collector or Ranney type		
Aquifer Type:	Not Reported		
Aquifer:	Not Reported		
Well depth:	Not Reported	Hole depth:	Not Reported
Source of depth data:	Not Reported		
Project number:	Not Reported		
Real time data flag:	0	Daily flow data begin date:	0000-00-00
Daily flow data end date:	0000-00-00	Daily flow data count:	0
Peak flow data begin date:	0000-00-00	Peak flow data end date:	0000-00-00
Peak flow data count:	0	Water quality data begin date:	0000-00-00
Water quality data end date:	0000-00-00	Water quality data count:	0
Ground water data begin date:	1972-04-01	Ground water data end date:	1972-04-01
Ground water data count:	1		

Ground-water levels, Number of Measurements: 1

Date	Feet below Surface	Feet to Sealevel
-----		
1972-04-01	4.00	

**G34**  
**SE**  
**1/2 - 1 Mile**  
**Lower**

**FED USGS      USGS3126642**

## GEOCHECK® - PHYSICAL SETTING SOURCE MAP FINDINGS

Agency cd:	USGS	Site no:	332601117081801
Site name:	008S003W36R012S		
Latitude:	332601		
Longitude:	1170818	Dec lat:	33.43364097
Dec lon:	-117.13919815	Coor meth:	M
Coor accr:	S	Latlong datum:	NAD27
Dec latlong datum:	NAD83	District:	06
State:	06	County:	065
Country:	US	Land net:	Not Reported
Location map:	Not Reported	Map scale:	Not Reported
Altitude:	1180.00		
Altitude method:	Interpolated from topographic map		
Altitude accuracy:	10		
Altitude datum:	National Geodetic Vertical Datum of 1929		
Hydrologic:	Santa Margarita. California. Area = 731 sq.mi.		
Topographic:	Hillside (slope)		
Site type:	Ground-water other than Spring	Date construction:	19630101
Date inventoried:	Not Reported	Mean greenwich time offset:	PST
Local standard time flag:	Y		
Type of ground water site:	Single well, other than collector or Ranney type		
Aquifer Type:	Not Reported		
Aquifer:	Not Reported		
Well depth:	Not Reported	Hole depth:	360
Source of depth data:	Not Reported		
Project number:	Not Reported		
Real time data flag:	Not Reported	Daily flow data begin date:	Not Reported
Daily flow data end date:	Not Reported	Daily flow data count:	Not Reported
Peak flow data begin date:	Not Reported	Peak flow data end date:	Not Reported
Peak flow data count:	Not Reported	Water quality data begin date:	Not Reported
Water quality data end date:	Not Reported	Water quality data count:	Not Reported
Ground water data begin date:	Not Reported	Ground water data end date:	Not Reported
Ground water data count:	Not Reported		

Ground-water levels, Number of Measurements: 0

**F35**  
**SSE**  
**1/2 - 1 Mile**  
**Lower**

**FED USGS USGS3126839**

Agency cd:	USGS	Site no:	332557117082501
Site name:	009S003W01A001S		
Latitude:	332557		
Longitude:	1170825	Dec lat:	33.43252987
Dec lon:	-117.14114267	Coor meth:	M
Coor accr:	S	Latlong datum:	NAD27
Dec latlong datum:	NAD83	District:	06
State:	06	County:	073
Country:	US	Land net:	Not Reported
Location map:	Not Reported	Map scale:	Not Reported
Altitude:	1130.00		
Altitude method:	Interpolated from topographic map		
Altitude accuracy:	10		
Altitude datum:	National Geodetic Vertical Datum of 1929		
Hydrologic:	Santa Margarita. California. Area = 731 sq.mi.		
Topographic:	Valley flat		
Site type:	Ground-water other than Spring	Date construction:	19470101
Date inventoried:	Not Reported	Mean greenwich time offset:	PST

## GEOCHECK® - PHYSICAL SETTING SOURCE MAP FINDINGS

Local standard time flag:	Y		
Type of ground water site:	Single well, other than collector or Ranney type		
Aquifer Type:	Not Reported		
Aquifer:	Not Reported		
Well depth:	Not Reported	Hole depth:	20.0
Source of depth data:	Not Reported		
Project number:	Not Reported		
Real time data flag:	Not Reported		
Daily flow data end date:	Not Reported	Daily flow data begin date:	Not Reported
Peak flow data begin date:	Not Reported	Daily flow data count:	Not Reported
Peak flow data count:	Not Reported	Peak flow data end date:	Not Reported
Water quality data end date:	Not Reported	Water quality data begin date:	Not Reported
Ground water data begin date:	Not Reported	Water quality data count:	Not Reported
Ground water data count:	Not Reported	Ground water data end date:	Not Reported

Ground-water levels, Number of Measurements: 0

**H36**  
**ENE**  
**1/2 - 1 Mile**  
**Lower**

**CA WELLS      CADW1000003103**

Longn:	-117.1359
Latn:	33.4431
Stwellno:	08S02W31E001S
Districtco:	3
Wellusecod:	Z
Countycode:	33
Gwcode:	950299
Site id:	CADW1000003103

**I37**  
**ENE**  
**1/2 - 1 Mile**  
**Lower**

**CA WELLS      CADW1000003099**

Longn:	-117.135
Latn:	33.442
Stwellno:	08S02W31E002S
Districtco:	3
Wellusecod:	Z
Countycode:	33
Gwcode:	950299
Site id:	CADW1000003099

**H38**  
**ENE**  
**1/2 - 1 Mile**  
**Lower**

**FED USGS      USGS3126714**

## GEOCHECK® - PHYSICAL SETTING SOURCE MAP FINDINGS

Agency cd:	USGS	Site no:	332635117080601
Site name:	008S002W31E001S		
Latitude:	332635		
Longitude:	1170806	Dec lat:	33.44308517
Dec lon:	-117.13586465	Coor meth:	M
Coor accr:	S	Latlong datum:	NAD27
Dec latlong datum:	NAD83	District:	06
State:	06	County:	065
Country:	US	Land net:	Not Reported
Location map:	Not Reported	Map scale:	Not Reported
Altitude:	1184.00		
Altitude method:	Level or other surveying method		
Altitude accuracy:	.1		
Altitude datum:	National Geodetic Vertical Datum of 1929		
Hydrologic:	Santa Margarita. California. Area = 731 sq.mi.		
Topographic:	Valley flat		
Site type:	Ground-water other than Spring	Date construction:	Not Reported
Date inventoried:	Not Reported	Mean greenwich time offset:	PST
Local standard time flag:	Y		
Type of ground water site:	Single well, other than collector or Ranney type		
Aquifer Type:	Not Reported		
Aquifer:	Not Reported		
Well depth:	Not Reported	Hole depth:	17.0
Source of depth data:	Not Reported		
Project number:	Not Reported		
Real time data flag:	0		
Daily flow data end date:	0000-00-00	Daily flow data begin date:	0000-00-00
Daily flow data count:	0		
Peak flow data begin date:	0000-00-00	Peak flow data end date:	0000-00-00
Peak flow data count:	0		
Water quality data begin date:	0000-00-00		
Water quality data end date:	0000-00-00		
Water quality data count:	0		
Ground water data begin date:	1972-04-01		
Ground water data end date:	1972-04-01		
Ground water data count:	1		

Ground-water levels, Number of Measurements: 1

Date	Feet below Surface	Feet to Sealevel
-----		
1972-04-01	0.00	

**J39**  
**South**  
**1/2 - 1 Mile**  
**Lower**

**CA WELLS      CADW10000003023**

Longn:	-117.1423		
Latn:	33.4311		
Stwellno:	09S03W01A004S		
Districtco:	3		
Wellusecod:	Z		
Countycode:	37		
Gwcode:	950299		
Site id:	CADW10000003023		

**K40**  
**SSE**  
**1/2 - 1 Mile**  
**Lower**

**FED USGS      USGS3126835**

## GEOCHECK® - PHYSICAL SETTING SOURCE MAP FINDINGS

Agency cd:	USGS	Site no:	332553117082701
Site name:	009S003W01A002S		
Latitude:	332553		
Longitude:	1170827	Dec lat:	33.43141879
Dec lon:	-117.14169825	Coor meth:	M
Coor accr:	S	Latlong datum:	NAD27
Dec latlong datum:	NAD83	District:	06
State:	06	County:	073
Country:	US	Land net:	Not Reported
Location map:	Not Reported	Map scale:	Not Reported
Altitude:	1135.00		
Altitude method:	Interpolated from topographic map		
Altitude accuracy:	10		
Altitude datum:	National Geodetic Vertical Datum of 1929		
Hydrologic:	Santa Margarita. California. Area = 731 sq.mi.		
Topographic:	Valley flat		
Site type:	Ground-water other than Spring	Date construction:	Not Reported
Date inventoried:	Not Reported	Mean greenwich time offset:	PST
Local standard time flag:	Y		
Type of ground water site:	Single well, other than collector or Ranney type		
Aquifer Type:	Not Reported		
Aquifer:	Not Reported		
Well depth:	Not Reported	Hole depth:	Not Reported
Source of depth data:	Not Reported		
Project number:	Not Reported		
Real time data flag:	Not Reported	Daily flow data begin date:	Not Reported
Daily flow data end date:	Not Reported	Daily flow data count:	Not Reported
Peak flow data begin date:	Not Reported	Peak flow data end date:	Not Reported
Peak flow data count:	Not Reported	Water quality data begin date:	Not Reported
Water quality data end date:	Not Reported	Water quality data count:	Not Reported
Ground water data begin date:	Not Reported	Ground water data end date:	Not Reported
Ground water data count:	Not Reported		

Ground-water levels, Number of Measurements: 0

**J41**  
**SSE**  
**1/2 - 1 Mile**  
**Lower**

**CA WELLS      CADW10000003024**

Longn:	-117.1417
Latn:	33.4311
Stwellno:	09S03W01A003S
Districtco:	3
Wellusecod:	Z
Countycode:	37
Gwcode:	950299
Site id:	CADW10000003024

**I42**  
**ENE**  
**1/2 - 1 Mile**  
**Lower**

**FED USGS      USGS3126707**

## GEOCHECK® - PHYSICAL SETTING SOURCE MAP FINDINGS

Agency cd:	USGS	Site no:	332631117080301
Site name:	008S002W31E002S		
Latitude:	332631		
Longitude:	1170803	Dec lat:	33.4419741
Dec lon:	-117.13503129	Coor meth:	M
Coor accr:	S	Latlong datum:	NAD27
Dec latlong datum:	NAD83	District:	06
State:	06	County:	065
Country:	US	Land net:	Not Reported
Location map:	Not Reported	Map scale:	Not Reported
Altitude:	1200.00		
Altitude method:	Interpolated from topographic map		
Altitude accuracy:	10		
Altitude datum:	National Geodetic Vertical Datum of 1929		
Hydrologic:	Santa Margarita. California. Area = 731 sq.mi.		
Topographic:	Hillside (slope)		
Site type:	Ground-water other than Spring	Date construction:	Not Reported
Date inventoried:	Not Reported	Mean greenwich time offset:	PST
Local standard time flag:	Y		
Type of ground water site:	Single well, other than collector or Ranney type		
Aquifer Type:	Not Reported		
Aquifer:	Not Reported		
Well depth:	Not Reported	Hole depth:	31.0
Source of depth data:	Not Reported		
Project number:	Not Reported		
Real time data flag:	0	Daily flow data begin date:	0000-00-00
Daily flow data end date:	0000-00-00	Daily flow data count:	0
Peak flow data begin date:	0000-00-00	Peak flow data end date:	0000-00-00
Peak flow data count:	0	Water quality data begin date:	0000-00-00
Water quality data end date:	0000-00-00	Water quality data count:	0
Ground water data begin date:	1972-04-01	Ground water data end date:	1972-04-01
Ground water data count:	1		

Ground-water levels, Number of Measurements: 1

Date	Feet below Surface	Feet to Sealevel
-----		
1972-04-01	14.00	

**J43  
SSE  
1/2 - 1 Mile  
Lower**

**FED USGS USGS3126834**

Agency cd:	USGS	Site no:	332552117082901
Site name:	009S003W01A004S		
Latitude:	332552		
Longitude:	1170829	Dec lat:	33.43114101
Dec lon:	-117.14225383	Coor meth:	M
Coor accr:	S	Latlong datum:	NAD27
Dec latlong datum:	NAD83	District:	06
State:	06	County:	073
Country:	US	Land net:	Not Reported
Location map:	Not Reported	Map scale:	Not Reported
Altitude:	1130.00		
Altitude method:	Interpolated from topographic map		
Altitude accuracy:	10		
Altitude datum:	National Geodetic Vertical Datum of 1929		
Hydrologic:	Santa Margarita. California. Area = 731 sq.mi.		
Topographic:	Valley flat		
Site type:	Ground-water other than Spring	Date construction:	Not Reported
Date inventoried:	Not Reported	Mean greenwich time offset:	PST



## GEOCHECK® - PHYSICAL SETTING SOURCE MAP FINDINGS

Local standard time flag: Y  
 Type of ground water site: Single well, other than collector or Ranney type  
 Aquifer Type: Not Reported  
 Aquifer: Not Reported  
 Well depth: Not Reported      Hole depth: 10.0  
 Source of depth data: Not Reported  
 Project number: Not Reported  
 Real time data flag: 0  
 Daily flow data begin date: 0000-00-00  
 Daily flow data end date: 0000-00-00      Daily flow data count: 0  
 Peak flow data begin date: 0000-00-00      Peak flow data end date: 0000-00-00  
 Peak flow data count: 0      Water quality data begin date: 0000-00-00  
 Water quality data end date: 0000-00-00      Water quality data count: 0  
 Ground water data begin date: 1972-03-01      Ground water data end date: 1972-03-01  
 Ground water data count: 1

Ground-water levels, Number of Measurements: 1

Date	Feet below Surface	Feet to Sealevel
1972-03-01	6.00	

**L46**  
**NE**  
**1/2 - 1 Mile**  
**Lower**

**CA WELLS      CADW1000003116**

Longn: -117.135  
 Latn: 33.445  
 Stwellno: 08S02W31D002S  
 Districtco: 3  
 Wellusecod: Z  
 Countycode: 33  
 Gwcode: 950299  
 Site id: CADW1000003116

**L47**  
**NE**  
**1/2 - 1 Mile**  
**Lower**

**FED USGS      USGS3126726**

Agency cd:	USGS	Site no:	332642117080601
Site name:	008S002W31D001S		
Latitude:	332642		
Longitude:	1170806	Dec lat:	33.44502956
Dec lon:	-117.13586463	Coor meth:	M
Coor accr:	S	Latlong datum:	NAD27
Dec latlong datum:	NAD83	District:	06
State:	06	County:	065
Country:	US	Land net:	Not Reported
Location map:	Not Reported	Map scale:	Not Reported
Altitude:	1201.00		
Altitude method:	Level or other surveying method		
Altitude accuracy:	.1		
Altitude datum:	National Geodetic Vertical Datum of 1929		
Hydrologic:	Santa Margarita. California. Area = 731 sq.mi.		
Topographic:	Valley flat		
Site type:	Ground-water other than Spring	Date construction:	Not Reported
Date inventoried:	Not Reported	Mean greenwich time offset:	PST



# GEOCHECK® - PHYSICAL SETTING SOURCE MAP FINDINGS

Ground-water levels, Number of Measurements: 1

Date	Feet below Surface	Feet to Sealevel
-----		
1972-04-01	11.00	

**M49**  
**WSW**  
**1/2 - 1 Mile**  
**Lower**

**FED USGS      USGS3126639**

Agency cd:	USGS	Site no:	332559117092601
Site name:	008S003W35R001S		
Latitude:	332559		
Longitude:	1170926	Dec lat:	33.43308524
Dec lon:	-117.15808771	Coor meth:	M
Coor accr:	S	Latlong datum:	NAD27
Dec latlong datum:	NAD83	District:	06
State:	06	County:	065
Country:	US	Land net:	Not Reported
Location map:	Not Reported	Map scale:	Not Reported
Altitude:	1300.00		
Altitude method:	Interpolated from topographic map		
Altitude accuracy:	10		
Altitude datum:	National Geodetic Vertical Datum of 1929		
Hydrologic:	Santa Margarita. California. Area = 731 sq.mi.		
Topographic:	Valley flat		
Site type:	Ground-water other than Spring	Date construction:	Not Reported
Date inventoried:	Not Reported	Mean greenwich time offset:	PST
Local standard time flag:	Y		
Type of ground water site:	Single well, other than collector or Ranney type		
Aquifer Type:	Not Reported		
Aquifer:	Not Reported		
Well depth:	Not Reported	Hole depth:	28.0
Source of depth data:	Not Reported		
Project number:	Not Reported		
Real time data flag:	0	Daily flow data begin date:	0000-00-00
Daily flow data end date:	0000-00-00	Daily flow data count:	0
Peak flow data begin date:	0000-00-00	Peak flow data end date:	0000-00-00
Peak flow data count:	0	Water quality data begin date:	0000-00-00
Water quality data end date:	0000-00-00	Water quality data count:	0
Ground water data begin date:	1972-11-01	Ground water data end date:	1972-11-01
Ground water data count:	1		

Ground-water levels, Number of Measurements: 1

Date	Feet below Surface	Feet to Sealevel
-----		
1972-11-01	20.00	

**N50**  
**SSE**  
**1/2 - 1 Mile**  
**Lower**

**FED USGS      USGS3126820**

## GEOCHECK® - PHYSICAL SETTING SOURCE MAP FINDINGS

Agency cd:	USGS	Site no:	332537117082601
Site name:	009S003W01H002S		
Latitude:	332537		
Longitude:	1170826	Dec lat:	33.42697448
Dec lon:	-117.14142049	Coor meth:	M
Coor accr:	S	Latlong datum:	NAD27
Dec latlong datum:	NAD83	District:	06
State:	06	County:	073
Country:	US	Land net:	Not Reported
Location map:	Not Reported	Map scale:	Not Reported
Altitude:	1106.00		
Altitude method:	Level or other surveying method		
Altitude accuracy:	.1		
Altitude datum:	National Geodetic Vertical Datum of 1929		
Hydrologic:	Santa Margarita. California. Area = 731 sq.mi.		
Topographic:	Valley flat		
Site type:	Ground-water other than Spring	Date construction:	Not Reported
Date inventoried:	Not Reported	Mean greenwich time offset:	PST
Local standard time flag:	Y		
Type of ground water site:	Single well, other than collector or Ranney type		
Aquifer Type:	Not Reported		
Aquifer:	Not Reported		
Well depth:	Not Reported	Hole depth:	30.0
Source of depth data:	Not Reported		
Project number:	Not Reported		
Real time data flag:	Not Reported		
Daily flow data end date:	Not Reported	Daily flow data begin date:	Not Reported
Peak flow data begin date:	Not Reported	Daily flow data count:	Not Reported
Peak flow data count:	Not Reported	Peak flow data end date:	Not Reported
Water quality data begin date:	Not Reported	Water quality data begin date:	Not Reported
Water quality data end date:	Not Reported	Water quality data count:	Not Reported
Ground water data begin date:	Not Reported	Ground water data end date:	Not Reported
Ground water data count:	Not Reported		

Ground-water levels, Number of Measurements: 0

**N51  
SSE  
1/2 - 1 Mile  
Lower**

**CA WELLS      CADW1000003005**

Longn:	-117.1398
Latn:	33.427
Stwellno:	09S03W01H003S
Districtco:	3
Wellusecod:	Z
Countycode:	37
Gwcode:	950299
Site id:	CADW1000003005

**52  
SSE  
1/2 - 1 Mile  
Lower**

**FED USGS      USGS3126819**

## GEOCHECK® - PHYSICAL SETTING SOURCE MAP FINDINGS

Agency cd:	USGS	Site no:	332537117082001
Site name:	009S003W01H003S		
Latitude:	332537		
Longitude:	1170820	Dec lat:	33.42697449
Dec lon:	-117.13975377	Coor meth:	M
Coor accr:	S	Latlong datum:	NAD27
Dec latlong datum:	NAD83	District:	06
State:	06	County:	073
Country:	US	Land net:	Not Reported
Location map:	Not Reported	Map scale:	Not Reported
Altitude:	1132.00		
Altitude method:	Level or other surveying method		
Altitude accuracy:	.1		
Altitude datum:	National Geodetic Vertical Datum of 1929		
Hydrologic:	Santa Margarita. California. Area = 731 sq.mi.		
Topographic:	Hillside (slope)		
Site type:	Ground-water other than Spring	Date construction:	Not Reported
Date inventoried:	Not Reported	Mean greenwich time offset:	PST
Local standard time flag:	Y		
Type of ground water site:	Single well, other than collector or Ranney type		
Aquifer Type:	Not Reported		
Aquifer:	Not Reported		
Well depth:	Not Reported	Hole depth:	145
Source of depth data:	Not Reported		
Project number:	Not Reported		
Real time data flag:	0		
Daily flow data end date:	0000-00-00	Daily flow data begin date:	0000-00-00
Daily flow data count:	0		
Peak flow data begin date:	0000-00-00	Peak flow data end date:	0000-00-00
Peak flow data count:	0		
Water quality data begin date:	0000-00-00	Water quality data end date:	0000-00-00
Water quality data count:	0		
Ground water data begin date:	1972-04-01	Ground water data end date:	1972-04-01
Ground water data count:	1		

Ground-water levels, Number of Measurements: 1

Date	Feet below Surface	Feet to Sealevel
-----		
1972-04-01	37.00	

**M53**  
**WSW**  
**1/2 - 1 Mile**  
**Lower**

**CA WELLS      CADW1000003033**

Longn:	-117.1581
Latn:	33.4331
Stwellno:	08S03W35R001S
Districtco:	3
Wellusecod:	Z
Countycode:	33
Gwcode:	950299
Site id:	CADW1000003033

**O54**  
**NE**  
**1/2 - 1 Mile**  
**Lower**

**CA WELLS      CADW1000003147**

# GEOCHECK® - PHYSICAL SETTING SOURCE MAP FINDINGS

Longn: -117.132  
 Latn: 33.4484  
 Stwellno: 08S02W30P001S  
 Districtco: 3  
 Wellusecod: Z  
 Countycode: 33  
 Gwcode: 950299  
 Site id: CADW10000003147

**O55**  
**NE**  
**1/2 - 1 Mile**  
**Lower**

**FED USGS USGS3126537**

Agency cd:	USGS	Site no:	332654117075201
Site name:	008S002W30P001S		
Latitude:	332654		
Longitude:	1170752	Dec lat:	33.44836283
Dec lon:	-117.13197558	Coor meth:	M
Coor accr:	S	Latlong datum:	NAD27
Dec latlong datum:	NAD83	District:	06
State:	06	County:	065
Country:	US	Land net:	Not Reported
Location map:	Not Reported	Map scale:	Not Reported
Altitude:	1280.00		
Altitude method:	Interpolated from topographic map		
Altitude accuracy:	10		
Altitude datum:	National Geodetic Vertical Datum of 1929		
Hydrologic:	Santa Margarita. California. Area = 731 sq.mi.		
Topographic:	Valley flat		
Site type:	Ground-water other than Spring	Date construction:	Not Reported
Date inventoried:	Not Reported	Mean greenwich time offset:	PST
Local standard time flag:	Y		
Type of ground water site:	Single well, other than collector or Ranney type		
Aquifer Type:	Not Reported		
Aquifer:	Not Reported		
Well depth:	Not Reported	Hole depth:	17.0
Source of depth data:	Not Reported		
Project number:	Not Reported		
Real time data flag:	0	Daily flow data begin date:	0000-00-00
Daily flow data end date:	0000-00-00	Daily flow data count:	0
Peak flow data begin date:	0000-00-00	Peak flow data end date:	0000-00-00
Peak flow data count:	0	Water quality data begin date:	0000-00-00
Water quality data end date:	0000-00-00	Water quality data count:	0
Ground water data begin date:	1972-04-01	Ground water data end date:	1972-04-01
Ground water data count:	1		

Ground-water levels, Number of Measurements: 1

Date	Feet below Surface	Feet to Sealevel
----- 1972-04-01	7.00	

**O56**  
**NE**  
**1/2 - 1 Mile**  
**Lower**

**CA WELLS CADW10000003154**

## GEOCHECK® - PHYSICAL SETTING SOURCE MAP FINDINGS

Longn: -117.1314  
 Latn: 33.4489  
 Stwellno: 08S02W30N001S  
 Districtco: 3  
 Wellusecod: Z  
 Countycode: 33  
 Gwcode: 950299  
 Site id: CADW10000003154

**P57**  
**South**  
**1/2 - 1 Mile**  
**Lower**

**CA WELLS      CADW10000002995**

Longn: -117.142  
 Latn: 33.4253  
 Stwellno: 09S03W01H001S  
 Districtco: 3  
 Wellusecod: Z  
 Countycode: 37  
 Gwcode: 950299  
 Site id: CADW10000002995

**P58**  
**South**  
**1/2 - 1 Mile**  
**Lower**

**FED USGS      USGS3126811**

Agency cd:	USGS	Site no:	332531117082801
Site name:	009S003W01H001S		
Latitude:	332531		
Longitude:	1170828	Dec lat:	33.42530785
Dec lon:	-117.14197607	Coor meth:	M
Coor accr:	S	Latlong datum:	NAD27
Dec latlong datum:	NAD83	District:	06
State:	06	County:	073
Country:	US	Land net:	Not Reported
Location map:	Not Reported	Map scale:	Not Reported
Altitude:	1093.00		
Altitude method:	Level or other surveying method		
Altitude accuracy:	.1		
Altitude datum:	National Geodetic Vertical Datum of 1929		
Hydrologic:	Santa Margarita. California. Area = 731 sq.mi.		
Topographic:	Valley flat		
Site type:	Ground-water other than Spring	Date construction:	Not Reported
Date inventoried:	Not Reported	Mean greenwich time offset:	PST
Local standard time flag:	Y		
Type of ground water site:	Single well, other than collector or Ranney type		
Aquifer Type:	Not Reported		
Aquifer:	Not Reported		
Well depth:	Not Reported	Hole depth:	19.0
Source of depth data:	Not Reported		
Project number:	Not Reported		
Real time data flag:	0		
Daily flow data end date:	0000-00-00	Daily flow data begin date:	0000-00-00
Peak flow data begin date:	0000-00-00	Daily flow data count:	0
		Peak flow data end date:	0000-00-00

## GEOCHECK® - PHYSICAL SETTING SOURCE MAP FINDINGS

Peak flow data count: 0

Water quality data end date: 0000-00-00

Ground water data begin date: 1972-03-01

Ground water data count: 1

Water quality data begin date: 0000-00-00

Water quality data count: 0

Ground water data end date: 1972-03-01

Ground-water levels, Number of Measurements: 1

Date	Feet below Surface	Feet to Sealevel
-----		
1972-03-01	4.00	

# GEOCHECK® - PHYSICAL SETTING SOURCE MAP FINDINGS RADON

## AREA RADON INFORMATION

Federal EPA Radon Zone for RIVERSIDE County: 2

- Note: Zone 1 indoor average level > 4 pCi/L.  
 : Zone 2 indoor average level  $\geq$  2 pCi/L and  $\leq$  4 pCi/L.  
 : Zone 3 indoor average level < 2 pCi/L.

Federal Area Radon Information for RIVERSIDE COUNTY, CA

Number of sites tested: 12

Area	Average Activity	% <4 pCi/L	% 4-20 pCi/L	% >20 pCi/L
Living Area - 1st Floor	0.117 pCi/L	100%	0%	0%
Living Area - 2nd Floor	0.450 pCi/L	100%	0%	0%
Basement	1.700 pCi/L	100%	0%	0%

# PHYSICAL SETTING SOURCE RECORDS SEARCHED

## TOPOGRAPHIC INFORMATION

### **USGS 7.5' Digital Elevation Model (DEM)**

Source: United States Geologic Survey

EDR acquired the USGS 7.5' Digital Elevation Model in 2002 and updated it in 2006. The 7.5 minute DEM corresponds to the USGS 1:24,000- and 1:25,000-scale topographic quadrangle maps. The DEM provides elevation data with consistent elevation units and projection.

### **Scanned Digital USGS 7.5' Topographic Map (DRG)**

Source: United States Geologic Survey

A digital raster graphic (DRG) is a scanned image of a U.S. Geological Survey topographic map. The map images are made by scanning published paper maps on high-resolution scanners. The raster image is georeferenced and fit to the Universal Transverse Mercator (UTM) projection.

## HYDROLOGIC INFORMATION

**Flood Zone Data:** This data, available in select counties across the country, was obtained by EDR in 1999 from the Federal Emergency Management Agency (FEMA). Data depicts 100-year and 500-year flood zones as defined by FEMA.

**NWI:** National Wetlands Inventory. This data, available in select counties across the country, was obtained by EDR in 2002 and 2005 from the U.S. Fish and Wildlife Service.

## HYDROGEOLOGIC INFORMATION

### **AQUIFLOW<sup>R</sup> Information System**

Source: EDR proprietary database of groundwater flow information

EDR has developed the AQUIFLOW Information System (AIS) to provide data on the general direction of groundwater flow at specific points. EDR has reviewed reports submitted to regulatory authorities at select sites and has extracted the date of the report, hydrogeologically determined groundwater flow direction and depth to water table information.

## GEOLOGIC INFORMATION

### **Geologic Age and Rock Stratigraphic Unit**

Source: P.G. Schruben, R.E. Arndt and W.J. Bawiec, Geology of the Conterminous U.S. at 1:2,500,000 Scale - A digital representation of the 1974 P.B. King and H.M. Beikman Map, USGS Digital Data Series DDS - 11 (1994).

### **STATSGO: State Soil Geographic Database**

Source: Department of Agriculture, Natural Resources Conservation Services

The U.S. Department of Agriculture's (USDA) Natural Resources Conservation Service (NRCS) leads the national Conservation Soil Survey (NCSS) and is responsible for collecting, storing, maintaining and distributing soil survey information for privately owned lands in the United States. A soil map in a soil survey is a representation of soil patterns in a landscape. Soil maps for STATSGO are compiled by generalizing more detailed (SSURGO) soil survey maps.

### **SSURGO: Soil Survey Geographic Database**

Source: Department of Agriculture, Natural Resources Conservation Services (NRCS)

Telephone: 800-672-5559

SSURGO is the most detailed level of mapping done by the Natural Resources Conservation Services, mapping scales generally range from 1:12,000 to 1:63,360. Field mapping methods using national standards are used to construct the soil maps in the Soil Survey Geographic (SSURGO) database. SSURGO digitizing duplicates the original soil survey maps. This level of mapping is designed for use by landowners, townships and county natural resource planning and management.

# PHYSICAL SETTING SOURCE RECORDS SEARCHED

## LOCAL / REGIONAL WATER AGENCY RECORDS

### FEDERAL WATER WELLS

#### **PWS:** Public Water Systems

Source: EPA/Office of Drinking Water

Telephone: 202-564-3750

Public Water System data from the Federal Reporting Data System. A PWS is any water system which provides water to at least 25 people for at least 60 days annually. PWSs provide water from wells, rivers and other sources.

#### **PWS ENF:** Public Water Systems Violation and Enforcement Data

Source: EPA/Office of Drinking Water

Telephone: 202-564-3750

Violation and Enforcement data for Public Water Systems from the Safe Drinking Water Information System (SDWIS) after August 1995. Prior to August 1995, the data came from the Federal Reporting Data System (FRDS).

#### **USGS Water Wells:** USGS National Water Inventory System (NWIS)

This database contains descriptive information on sites where the USGS collects or has collected data on surface water and/or groundwater. The groundwater data includes information on wells, springs, and other sources of groundwater.

### STATE RECORDS

#### **Water Well Database**

Source: Department of Water Resources

Telephone: 916-651-9648

#### **California Drinking Water Quality Database**

Source: Department of Health Services

Telephone: 916-324-2319

The database includes all drinking water compliance and special studies monitoring for the state of California since 1984. It consists of over 3,200,000 individual analyses along with well and water system information.

## OTHER STATE DATABASE INFORMATION

#### **California Oil and Gas Well Locations**

Source: Department of Conservation

Telephone: 916-323-1779

### RADON

#### **State Database: CA Radon**

Source: Department of Health Services

Telephone: 916-324-2208

Radon Database for California

#### **Area Radon Information**

Source: USGS

Telephone: 703-356-4020

The National Radon Database has been developed by the U.S. Environmental Protection Agency (USEPA) and is a compilation of the EPA/State Residential Radon Survey and the National Residential Radon Survey. The study covers the years 1986 - 1992. Where necessary data has been supplemented by information collected at private sources such as universities and research institutions.

#### **EPA Radon Zones**

Source: EPA

Telephone: 703-356-4020

Sections 307 & 309 of IRAA directed EPA to list and identify areas of U.S. with the potential for elevated indoor radon levels.

# PHYSICAL SETTING SOURCE RECORDS SEARCHED

## OTHER

**Airport Landing Facilities:** Private and public use landing facilities  
Source: Federal Aviation Administration, 800-457-6656

**Epicenters:** World earthquake epicenters, Richter 5 or greater  
Source: Department of Commerce, National Oceanic and Atmospheric Administration

**California Earthquake Fault Lines:** The fault lines displayed on EDR's Topographic map are digitized quaternary fault lines, prepared in 1975 by the United State Geological Survey. Additional information (also from 1975) regarding activity at specific fault lines comes from California's Preliminary Fault Activity Map prepared by the California Division of Mines and Geology.

## STREET AND ADDRESS INFORMATION

© 2008 Tele Atlas North America, Inc. All rights reserved. This material is proprietary and the subject of copyright protection and other intellectual property rights owned by or licensed to Tele Atlas North America, Inc. The use of this material is subject to the terms of a license agreement. You will be held liable for any unauthorized copying or disclosure of this material.